WAAS CH 82408 W17A	APP CRS 174°	Rwy ldg 5399 TDZE 2013 Apt Elev 2013

RNAV (GPS) RWY 17
ELK CITY RGNL BUSINESS (ELK)

RNP APCH - GPS.

For uncompensated Baro-VNAV systems, LNAV/VNAV NA below -18°C or above 54°C. Inop table does not apply to LPV all Cats and LNAV Cats C/D. For inop ALS increase LNAV/VNAV Cats A/B visibility to ⅞ SM.

ODALS

MISSED APPROACH: Climb to 4000 direct ASAZE and hold.

AWOS-3	FORT WORTH CENTER	UNICOM
118.225	128.4 269.37	122.8 (CTAF) L

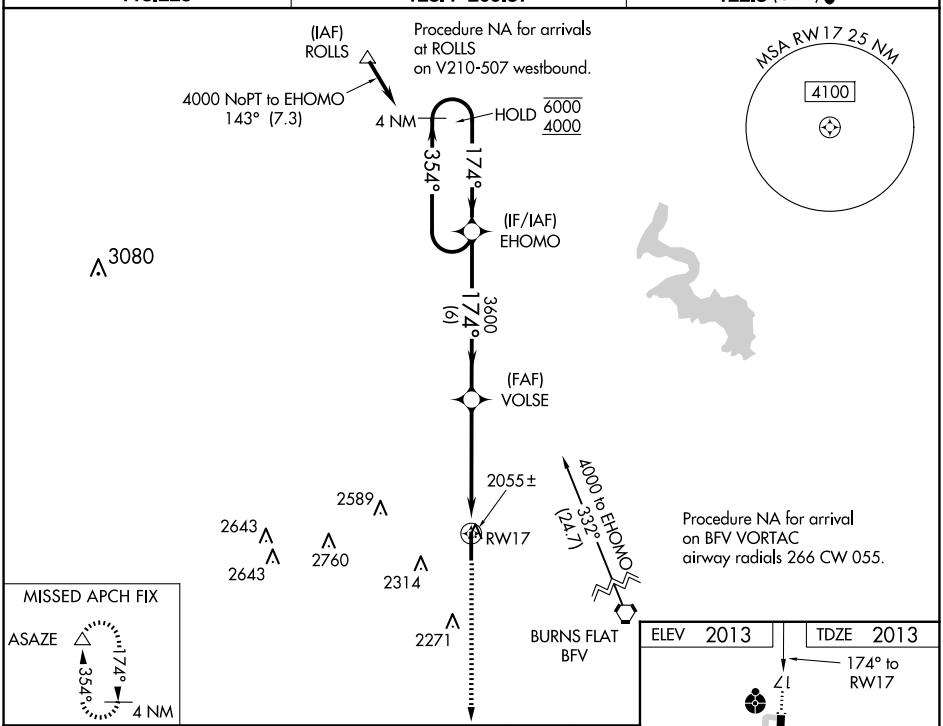

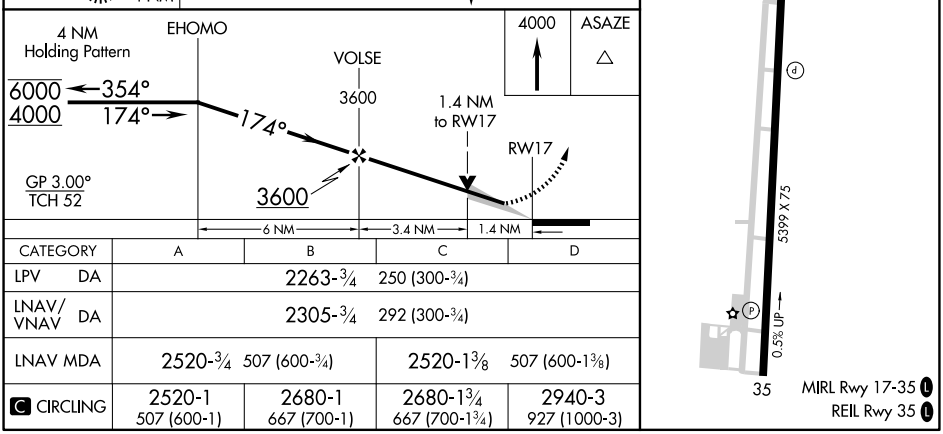

CATEGORY	A	B	C	D
LPV DA	2263-¾ 250 (300-¾)			
LNAV/VNAV DA	2305-¾ 292 (300-¾)			
LNAV MDA	2520-¾ 507 (600-¾)		2520-1⅜ 507 (600-1⅜)	
C CIRCLING	2520-1 507 (600-1)	2680-1 667 (700-1)	2680-1¾ 667 (700-1¾)	2940-3 927 (1000-3)

SC-1, 12 JUN 2025 to 10 JUL 2025