| WAAS CH 58005 W19A | APP CRS 187° | Rwy ldg 5760<br>TDZE 749<br>Apt Elev 759 |
|---|---|---|

# RNAV (GPS) RWY 19
## CARTERSVILLE (VPC)

When local altimeter setting not received, use Rome altimeter setting and increase LPV DA to 1072 and all MDA 80 feet; increase LNAV MDA Cat B visibility ¼ SM and Cat C/D visibility ⅛ SM. DME/DME RNP-0.3 NA. Rwy 19 helicopter visibility reduction below ¾ SM NA.

MISSED APPROACH: Climb to 3000 direct IKEBE and hold.

| AWOS-3PT | ATLANTA APP CON | UNICOM |
|---|---|---|
| 120.525 | 121.0 268.7 | 122.7 (CTAF) L |

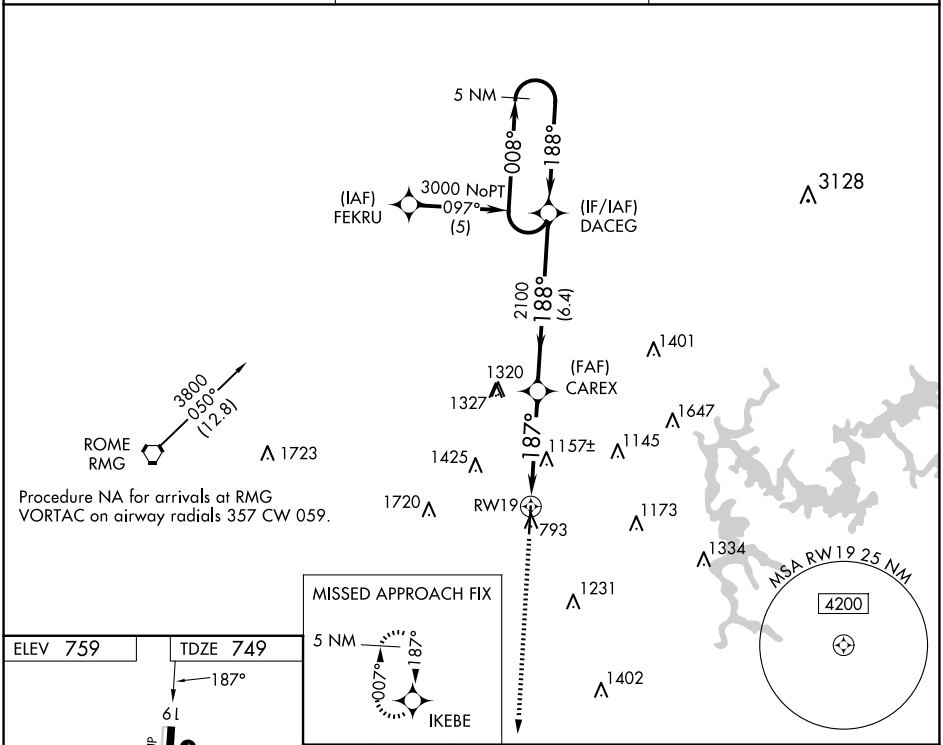


Procedure NA for arrivals at RMG VORTAC on airway radials 357 CW 059.

ELEV 759 TDZE 749

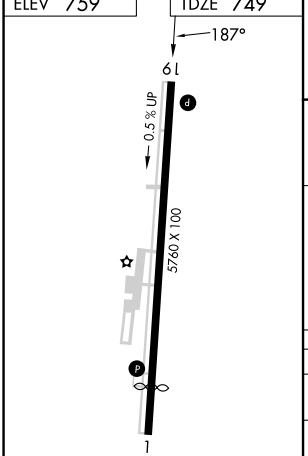


REIL Rwy 19 L
HIRL Rwy 1-19 L

| CATEGORY | A | B | C | D |
|---|---|---|---|---|
| LPV DA | 1008-1 259 (300-1) | | | |
| LNAV MDA | 1420-1 671 (700-1) | | 1420-1⅞ 671 (700-1⅞) | |
| CIRCLING | 1420-1 661 (700-1) | 1600-1¼ 841 (900-1¼) | 1740-3 981 (1000-3) | 2020-3 1261 (1300-3) |




SE-4, 12 JUN 2025 to 10 JUL 2025