APP CRS	Rwy ldg	N/A
306°	TDZE	N/A
	Apt Elev	857

RNAV (GPS)-A
POPLAR GROVE (C77)

RNP APCH - GPS.

T
A NA

Circling NA to Rwys 09, 17, 27 and 35. Procedure NA at night.
Rwy 12 and 30 helicopter visibility reduction below 1 SM NA.
Use Chicago/Rockford altimeter setting.

MISSED APPROACH: Climbing right turn to 3000 direct VNTGE and hold.

RFD ASOS	ROCKFORD APP CON	UNICOM
127.6	121.0 327.0	122.8 (CTAF)

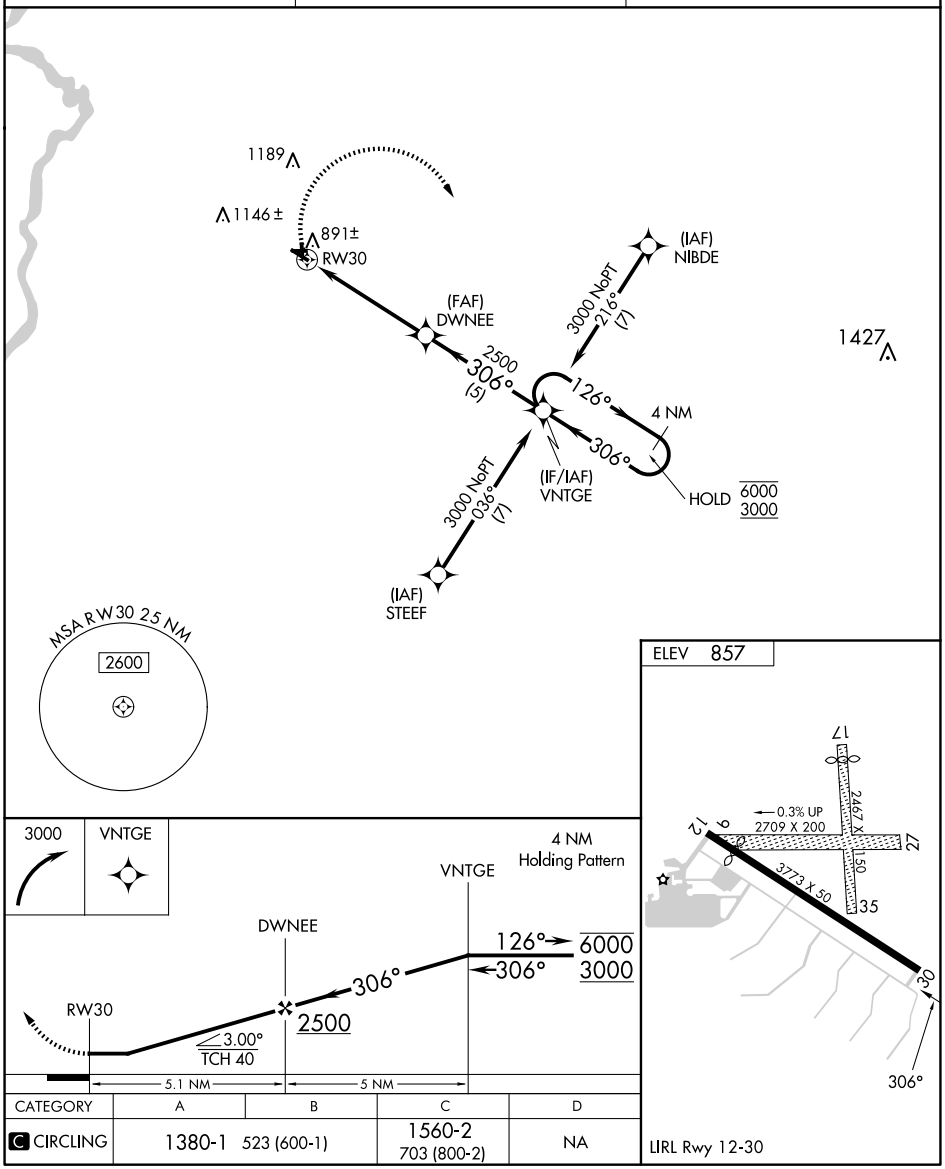

CATEGORY	A	B	C	D
C CIRCLING	1380-1 523 (600-1)		1560-2 703 (800-2)	NA

LIRL Rwy 12-30

EC-3, 12 JUN 2025 to 10 JUL 2025

EC-3, 12 JUN 2025 to 10 JUL 2025