FORT INDIANTOWN GAP, PENNSYLVANIA

COPTER RNAV (GPS) RWY 25

MUIR AHP (KMUI)

WAAS CH **95177** **W25A**	APCH CRS **250°**	Rwy ldg **3860** TDZE **487** Arpt Elev **487**

- (USA)

RNP APCH - GPS

* When local altimeter not received, use Harrisburg Intl altimeter setting. Increase all DA by 64', vis by 1/8 miles.
** When local altimeter not received, use Harrisburg Intl altimeter setting. Increase MDA 80', vis 1/4 miles.

MISSED APPROACH: Climb to 1700 then climbing left turn to 3000 direct to BAARN and hold.

ASOS	HARRISBURG APP CON/DEP CON	TOWER★	GND CON
124.175	**118.25 269.45**	**126.2** (CTAF) **290.325**	**135.675 269.525**

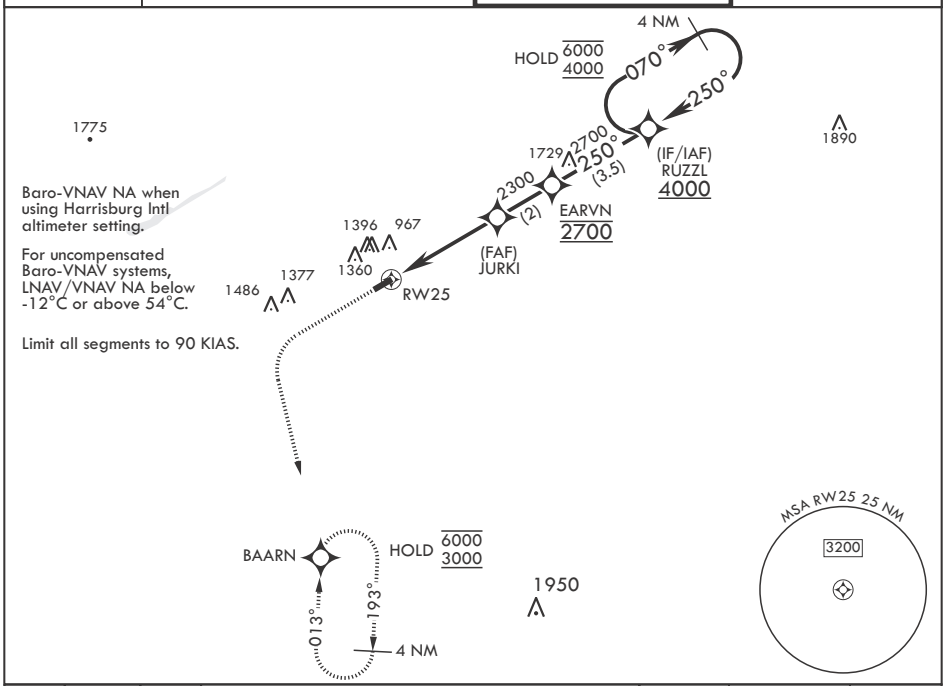

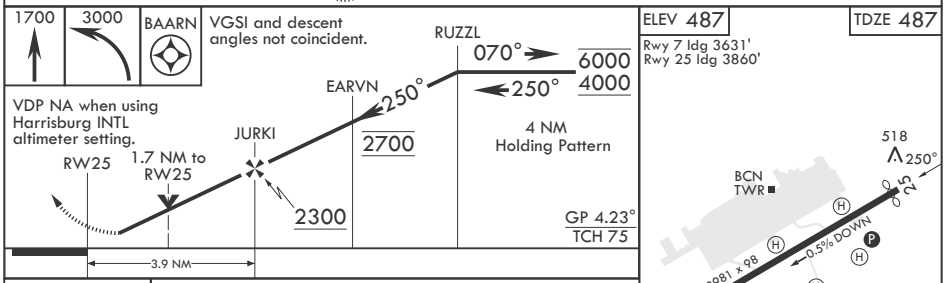

CATEGORY	COPTER		
LPV DA*	816-1	329	(400-1)
LNAV/VNAV DA*	1166-1⅞	679	(700-1⅞)
LNAV MDA**	1300-1	813	(900-1)
WITH HARRISBURG INTL ALTIMETER SETTING			
LPV DA	880-1⅛	393	(400-1⅛)
LNAV/VNAV DA	1230-2	743	(800-2)
LNAV MDA	1380-1¼	893	(900-1¼)

NE-4, 12 JUN 2025 to 10 JUL 2025

FORT INDIANTOWN GAP, PENNSYLVANIA 40°26'N - 76°34'W MUIR AHP (KMUI)

Amdt 1 23JAN25

COPTER RNAV (GPS) RWY 25