| WAAS CH 73022 W32A | APP CRS 327° | Rwy ldg 4600 TDZE 1145 Apt Elev 1145 |
|---|---|---|

# RNAV (GPS) RWY 32
## NORTHWEST MISSOURI RGNL (EVU)

RNP APCH - GPS.

T A NA Circling NA east of Rwy 14-32. For uncompensated Baro-VNAV systems, LNAV/VNAV NA below -17°C or above 54°C. Rwy 32 helicopter visibility reduction below ¾ SM NA. When local altimeter setting not received, use St. Joseph altimeter setting: increase LPV DA to 1520 feet, LNAV/VNAV DA to 1653 feet and LNAV/VNAV visibility all Cats ¼ SM; increase all MDAs 140 feet and LNAV visibility Cat C ⅜ SM. Baro-VNAV and VDP NA when using St. Joseph altimeter setting.

MISSED APPROACH: Climb to 5000 direct PWALK and hold, continue climb-in-hold to 5000.

| AWOS-3PT | MINNEAPOLIS CENTER | UNICOM |
|---|---|---|
| 118.225 | 119.6 290.4 | 122.8 (CTAF) L |

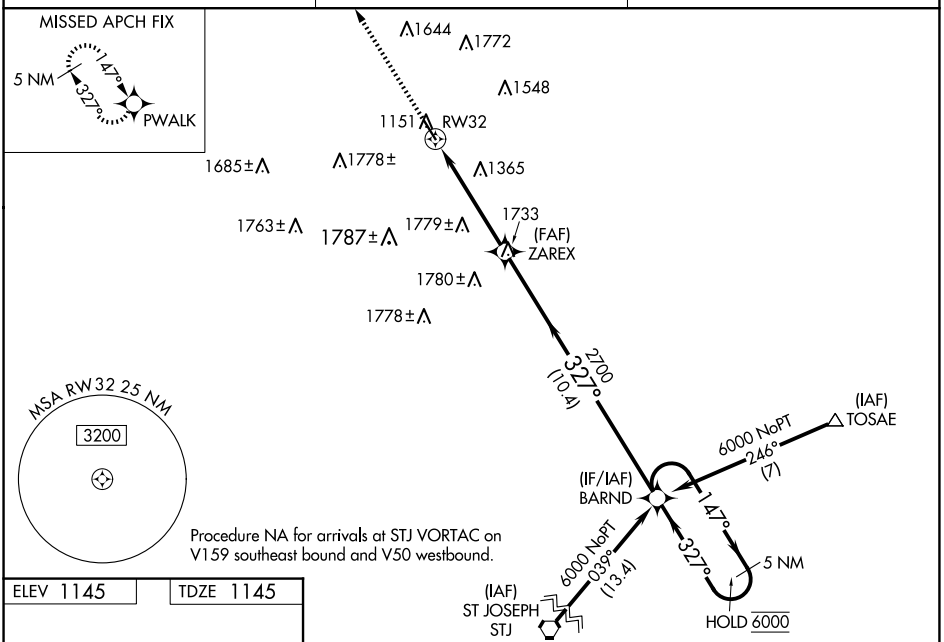


Procedure NA for arrivals at STJ VORTAC on V159 southeast bound and V50 westbound.

| ELEV 1145 | TDZE 1145 |
|---|---|

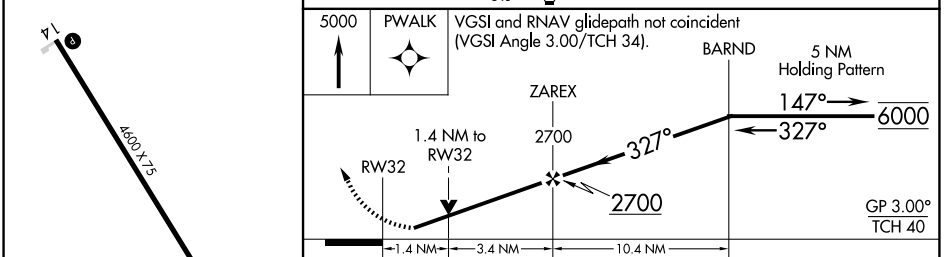


| CATEGORY | | A | B | C | D |
|---|---|---|---|---|---|
| LPV | DA | 1395-1 250 (300-1) | | | NA |
| LNAV/VNAV | DA | 1528-1⅛ 383 (400-1⅛) | | | NA |
| LNAV | MDA | 1620-1 475 (500-1) | | 1620-1⅜ 475 (500-1⅜) | NA |
| CIRCLING | | 1620-1 475 (500-1) | | 2120-3 975 (1000-3) | NA |

MIRL Rwy 14-32 L
REIL Rwys 14 and 32 L



NC-3, 12 JUN 2025 to 10 JUL 2025
NC-3, 12 JUN 2025 to 10 JUL 2025