ORANGE GROVE, TEXAS

TACAN Z RWY 13

TACAN Chan	NOG 63	APCH CRS 137°	Rwy ldg 8001 TDZE 257 Arpt Elev 257	[USN]	ORANGE GROVE NALF (KNOG)

MISSED APPROACH: Climb to 700 then climbing left turn to 3000 and intercept NOG TACAN R-121 to DAYET and hold.

ATIS ★	KINGSVILLE APP CON	TOWER ★	GND CON
254.35	119.90 290.45	128.4 281.425	229.4

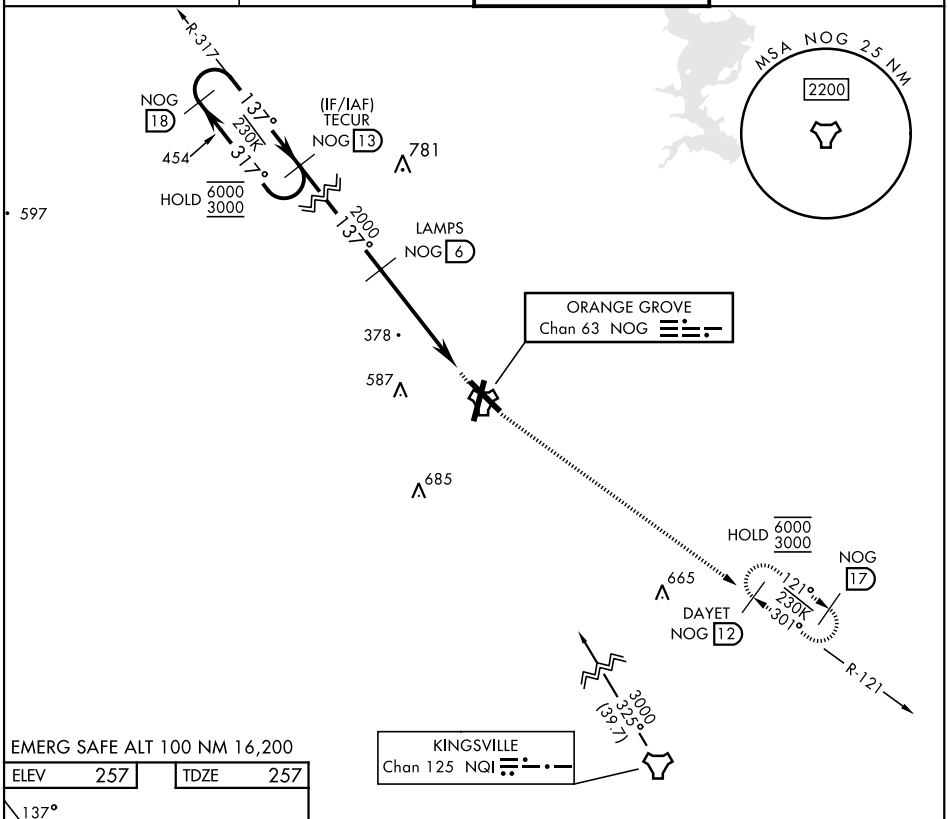

EMERG SAFE ALT 100 NM 16,200

ELEV	257	TDZE	257

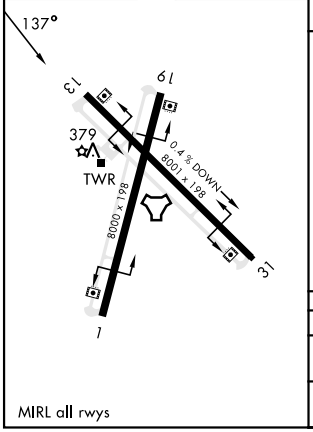

MIRL all rwys

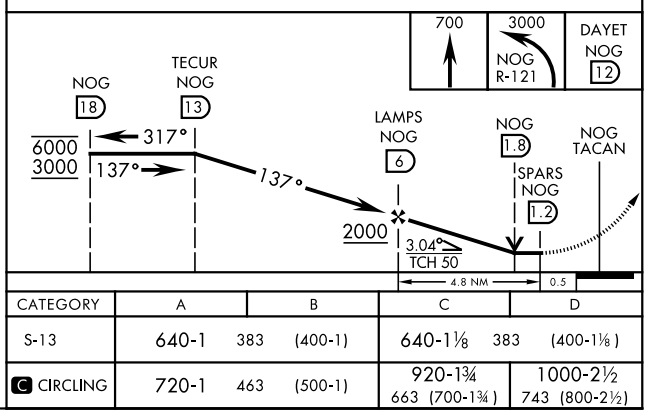

CATEGORY	A	B	C	D
S-13	640-1 383 (400-1)		640-1⅛ 383 (400-1⅛)	
C CIRCLING	720-1 463 (500-1)		920-1¾ 663 (700-1¾)	1000-2½ 743 (800-2½)

SC-3, 12 JUN 2025 to 10 JUL 2025
SC-3, 12 JUN 2025 to 10 JUL 2025