WAAS Ch 93725 W09A	APP CRS 093°	Rwy ldg 4800 TDZE 483 Apt Elev 483

RNAV (GPS) RWY 9
WALKER COUNTY/BEVILL FLD (JFX)

Baro-VNAV NA when using Birmingham altimeter setting. For uncompensated Baro-VNAV systems, LNAV/VNAV NA below -15°C (5°F) or above 40°C (104°F). DME/DME RNP-0.3 NA. Helicopter visibility reduction below 1 SM NA. When local altimeter setting not received, use Birmingham altimeter setting and increase all DA 104 feet and all MDA 120 feet; increase LPV all Cats, LNAV Cats C/D and Circling Cat D visibility ¼ mile increase LNAV/VNAV all Cats and Circling Cat C visibility ⅜ mile.

MISSED APPROACH: Climb to 2800 direct SIPSY and hold.

AWOS-3PT	BIRMINGHAM APP CON	GCO	UNICOM
119.225	127.675 338.2	121.725	123.075 (CTAF) L

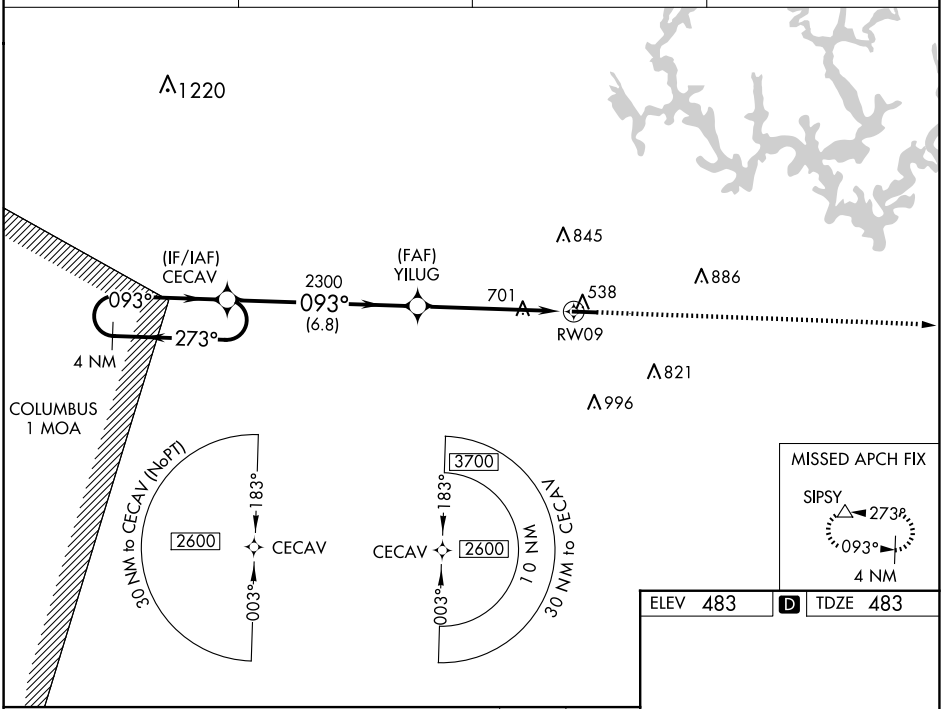

ELEV 483 D TDZE 483

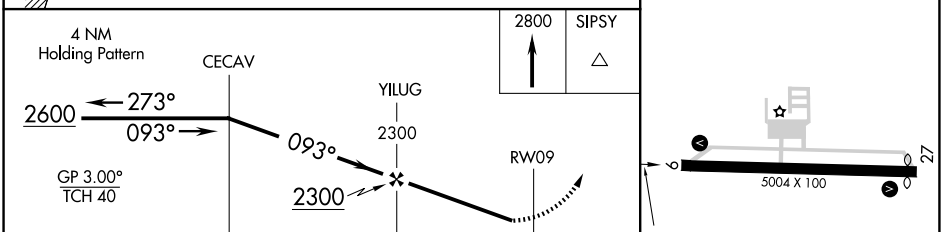

CATEGORY	A	B	C	D
LPV DA	751-1 268 (300-1)			
LNAV/VNAV DA	952-1⅝ 469 (500-1⅝)			
LNAV MDA	1040-1 557 (600-1)		1040-1⅝ 557 (600-1⅝)	
CIRCLING	1040-1 557 (600-1)	1080-1 597 (600-1)	1160-2 677 (700-2)	1360-2¾ 877 (900-2¾)

MIRL Rwy 9-27 L
REIL Rwys 9 and 27 L

SE-4, 12 JUN 2025 to 10 JUL 2025

SE-4, 12 JUN 2025 to 10 JUL 2025