RNAV (GPS) RWY 34
BACON COUNTY (AMG)

WAAS CH 70635 W34A	APP CRS 337°	Rwy ldg 5000 TDZE 196 Apt Elev 200

RNP APCH-GPS.

Rwy 34 helicopter visibility reduction below ¾ SM NA.
For uncompensated Baro-VNAV systems, LNAV/VNAV NA below -4°C or above 54°C.

MISSED APPROACH: Climb to 2300 direct CUYAT and hold.

ASOS	JACKSONVILLE CENTER	UNICOM
118.325	127.575 269.025	122.7 (CTAF) L

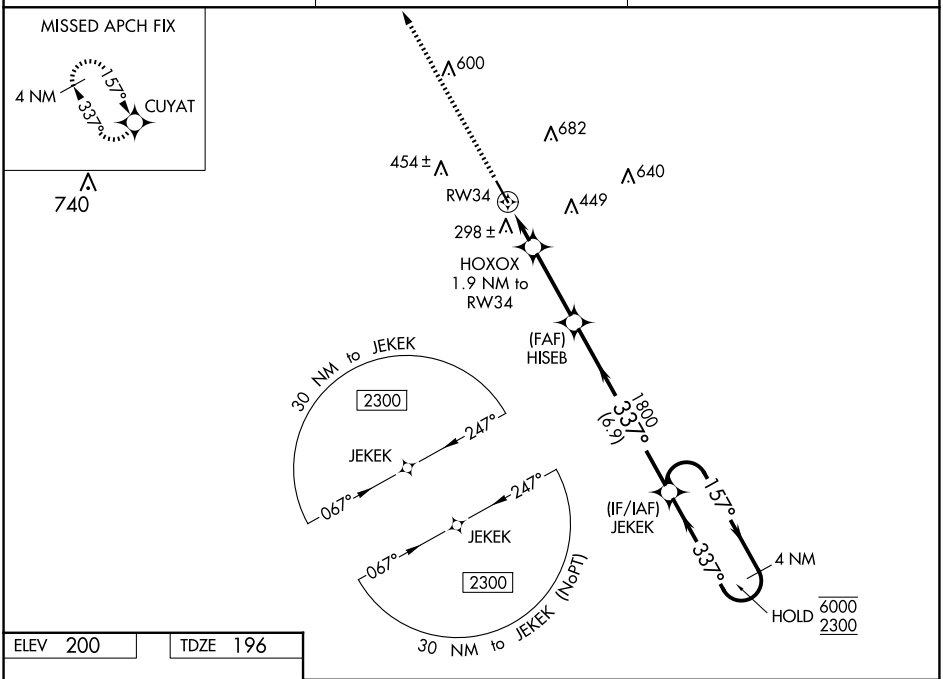

ELEV 200	TDZE 196

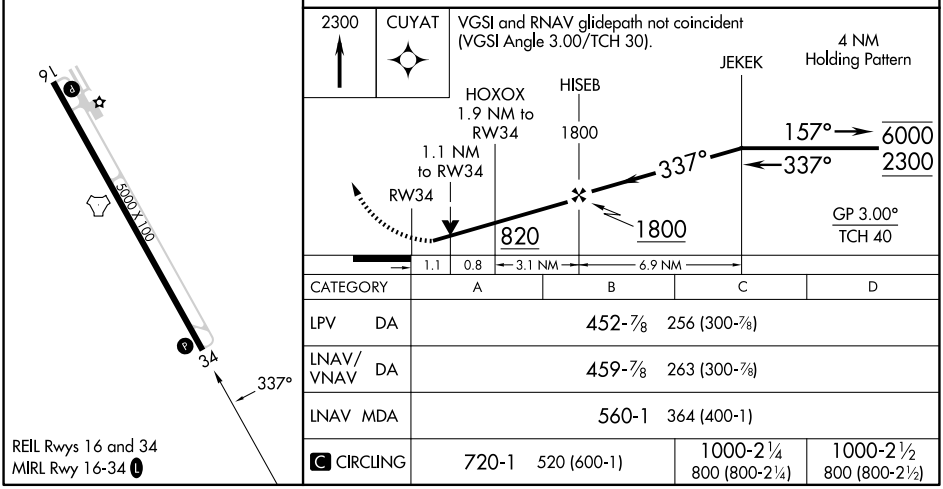

REIL Rwys 16 and 34
MIRL Rwy 16-34 L

CATEGORY	A	B	C	D
LPV DA	452-⅞ 256 (300-⅞)			
LNAV/VNAV DA	459-⅞ 263 (300-⅞)			
LNAV MDA	560-1 364 (400-1)			
C CIRCLING	720-1 520 (600-1)		1000-2¼ 800 (800-2¼)	1000-2½ 800 (800-2½)

SE-4, 04 SEP 2025 to 02 OCT 2025