WAAS CH 82529 W03A	APP CRS 026°	Rwy ldg 5465 TDZE 1503 Apt Elev 1503

RNAV (GPS) Z RWY 3
ALTOONA/BLAIR COUNTY (AOO)

T A NA Rwy 3 helicopter visibility reduction below ¾ SM NA. DME/DME RNP-0.3 NA. When local altimeter setting not received, use Bedford County altimeter setting and increase all DA 84 feet, and increase all visibilities ⅜ mile.

MISSED APPROACH: Climb to 5000 direct TOGJU and on track 042° to GANEC and hold, continue climb-in-hold to 5000.

ASOS	JOHNSTOWN APP CON ★		CTAF
127.125	121.2	299.2	123.6 L

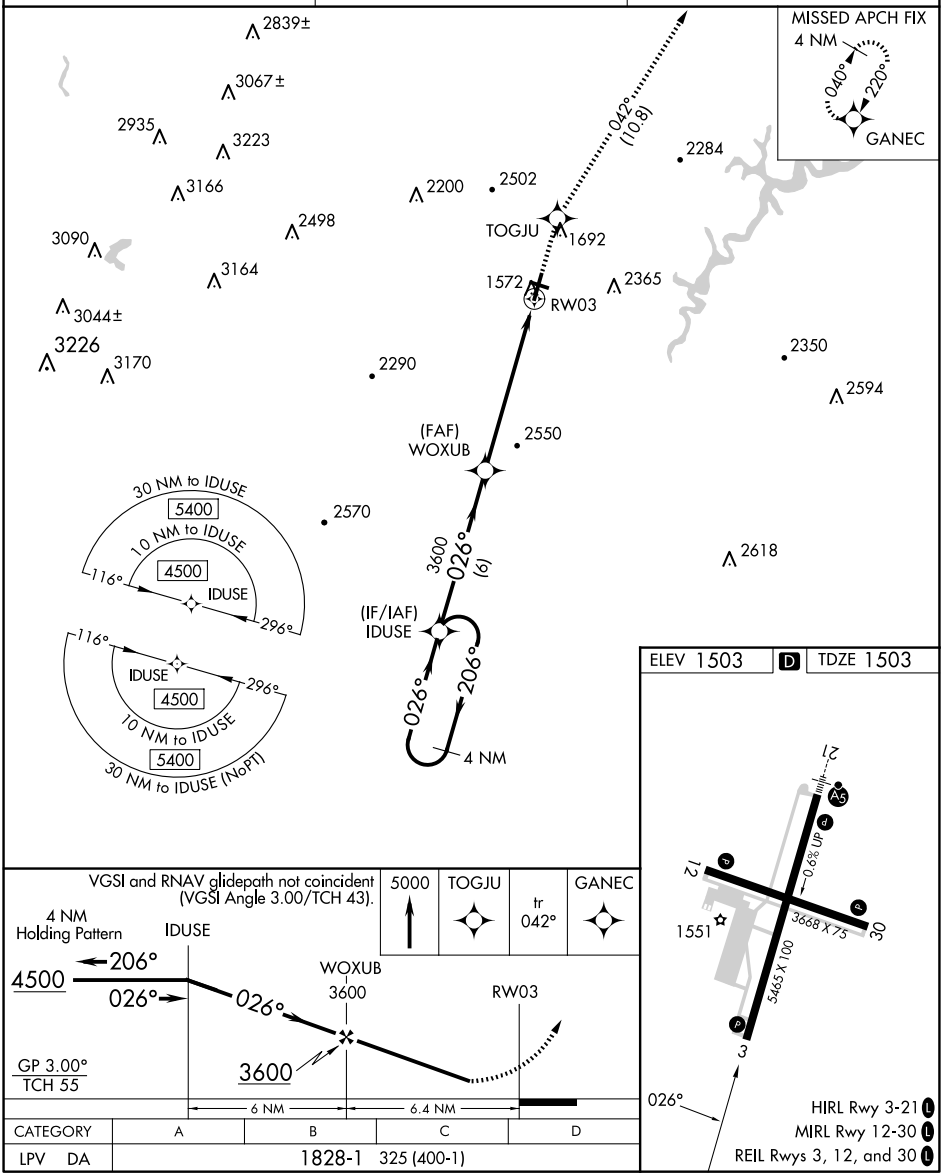

CATEGORY	A	B	C	D
LPV DA	1828-1 325 (400-1)			

NE-4, 04 SEP 2025 to 02 OCT 2025