FORT RILEY, KANSAS

ILS or LOC RWY 4

LOC/DME I-FRI	APCH CRS	Rwy ldg	4503
109.15	044°	THRE	1065
Chan 28(Y)		Arpt Elev	1066

[USA] MARSHALL AAF (KFRI)

RADAR required

* Circling not authorized NW of Rwy 4-22. Rwy 4 helicopter visibility reduction below ¾ mile not authorized.

ODALS

MISSED APPROACH: Climb to 1500 then climbing right turn to 3000 heading 230° expect radar vectors to EPAKY and hold.

ATIS ★	APP CON	TOWER ★	GND CON	CLNC DEL	ASR/PAR
121.025	121.25 269.05	126.2 (CTAF) L 248.65	140.20 229.4	119.65	

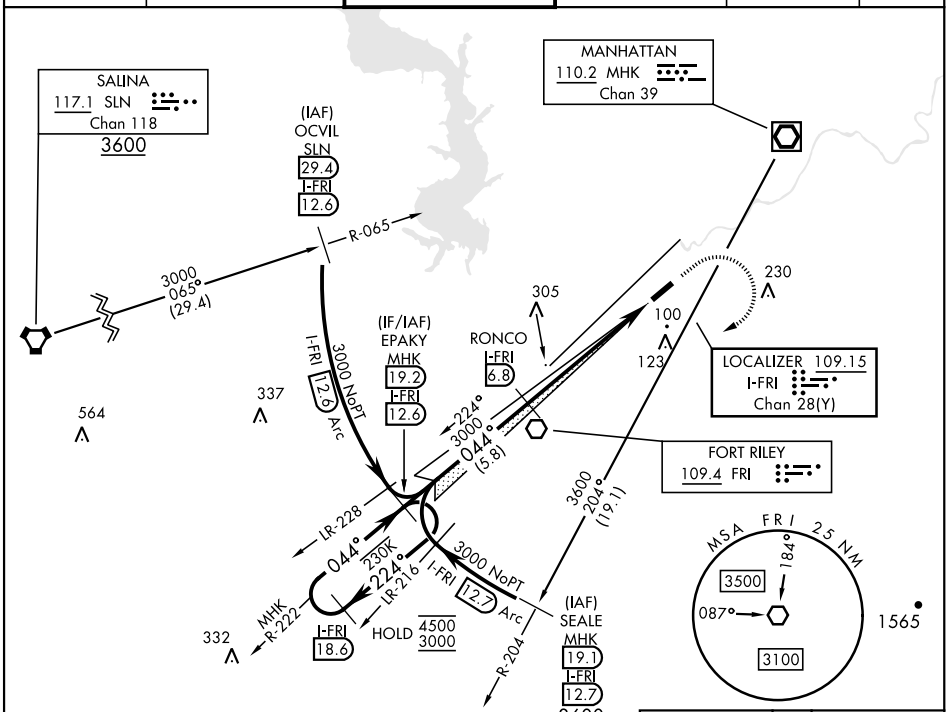

ELEV 1066 THRE 1065

EMERG SAFE ALT 100 NM 4000

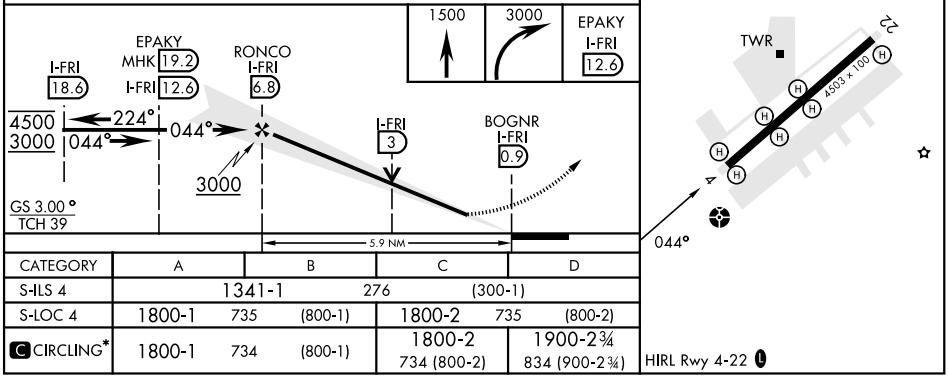

CATEGORY	A	B	C	D
S-ILS 4	1341-1	276 (300-1)		
S-LOC 4	1800-1 735 (800-1)		1800-2 735 (800-2)	
C CIRCLING*	1800-1 734 (800-1)		1800-2 734 (800-2)	1900-2¾ 834 (900-2¾)

HIRL Rwy 4-22 L

NC-2, 04 SEP 2025 to 02 OCT 2025
NC-2, 04 SEP 2025 to 02 OCT 2025