SAN ANTONIO, TEXAS

# CENTERPOINT THREE ARRIVAL

(CSI.CSI3) 25219

AL-369 (FAA)

SAN ANTONIO APP CON
125.1 307.0 (Rwys 13R and 22)
125.7 290.225 (Rwys 4 and 31L)
KRND ATIS*
290.525
SAT D-ATIS
118.9
SKF ATIS
120.45 273.5
SSF ATIS
128.8

RADAR required.

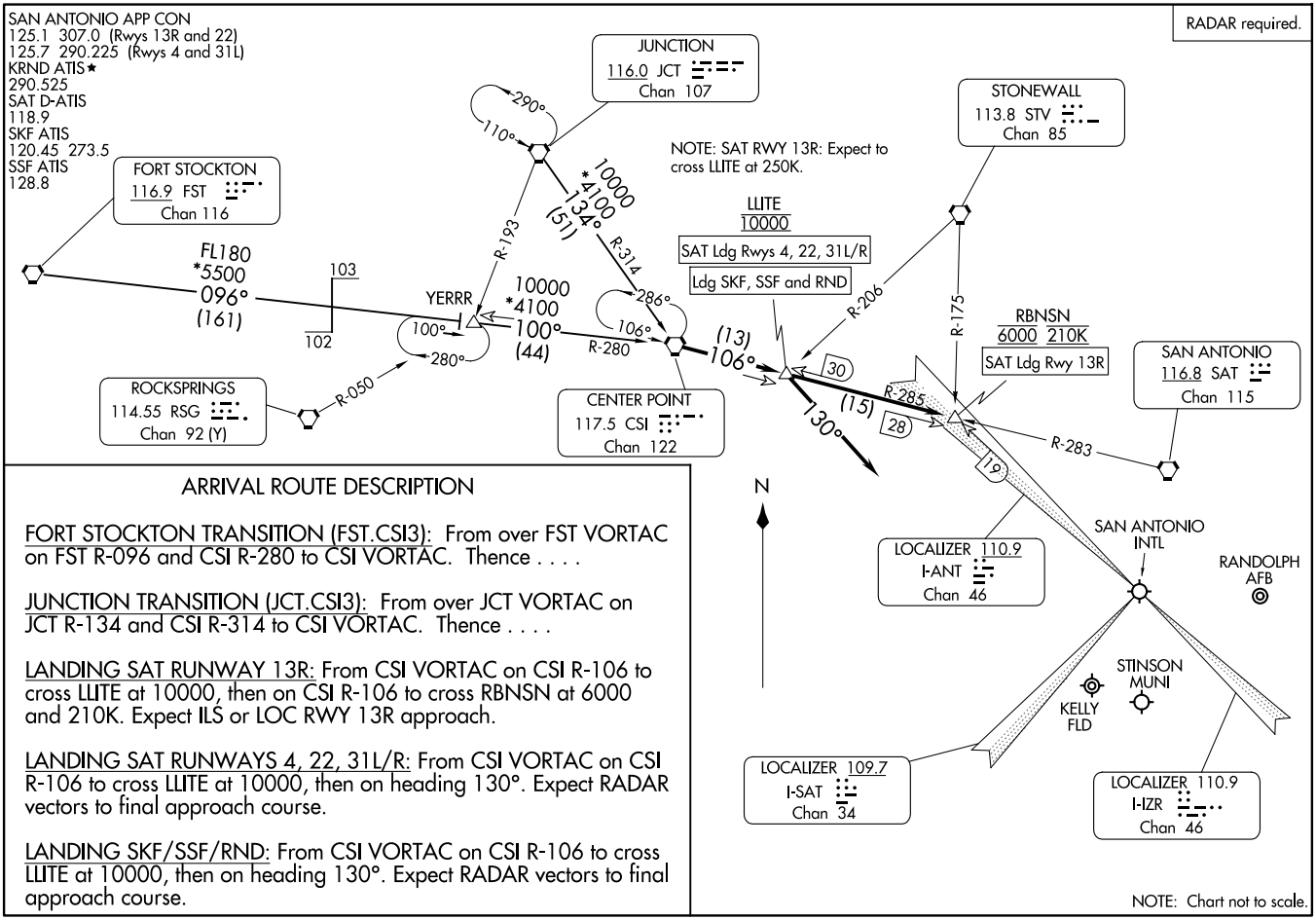


NOTE: Chart not to scale.

## ARRIVAL ROUTE DESCRIPTION

FORT STOCKTON TRANSITION (FST.CSI3): From over FST VORTAC on FST R-096 and CSI R-280 to CSI VORTAC. Thence . . . .

JUNCTION TRANSITION (JCT.CSI3): From over JCT VORTAC on JCT R-134 and CSI R-314 to CSI VORTAC. Thence . . . .

LANDING SAT RUNWAY 13R: From CSI VORTAC on CSI R-106 to cross LLITE at 10000, then on CSI R-106 to cross RBNSN at 6000 and 210K. Expect ILS or LOC RWY 13R approach.

LANDING SAT RUNWAYS 4, 22, 31L/R: From CSI VORTAC on CSI R-106 to cross LLITE at 10000, then on heading 130°. Expect RADAR vectors to final approach course.

LANDING SKF/SSF/RND: From CSI VORTAC on CSI R-106 to cross LLITE at 10000, then on heading 130°. Expect RADAR vectors to final approach course.

SAN ANTONIO, TEXAS

CENTERPOINT THREE ARRIVAL

(CSI.CSI3) 07AUG25