| WAAS CH 53733 W36A | APP CRS 005° | Rwy Ldg 5108<br>TDZE 624<br>Apt Elev 624 |
|---|---|---|

# RNAV (GPS) RWY 36
## CHERRY CAPITAL (TVC)

RNP APCH - GPS.

-21°C

Baro-VNAV NA when using ACB altimeter setting. For uncompensated Baro-VNAV systems, LNAV/VNAV NA below -16°C or above 54°C. When local altimeter setting not received use ACB altimeter setting: increase all DA 51 feet and all MDA 60 feet, increase LNAV/VNAV all Cats and Circling Cat C visibilities ¼ SM, and increase LPV all Cats, LNAV Cat C/D and Circling Cat D visibilities ⅛ SM. Helicopter visibility reduction below ¾ SM NA.

MISSED APPROACH: Climb to 1400 then climbing right turn to 3000 direct TIDDU and hold.

| ATIS | MINNEAPOLIS CENTER | TRAVERSE CITY TOWER ★ | GND CON | UNICOM |
|---|---|---|---|---|
| 119.175 | 132.9 338.3 | 124.2 (CTAF) L 348.6 | 121.8 348.6 | 122.95 |

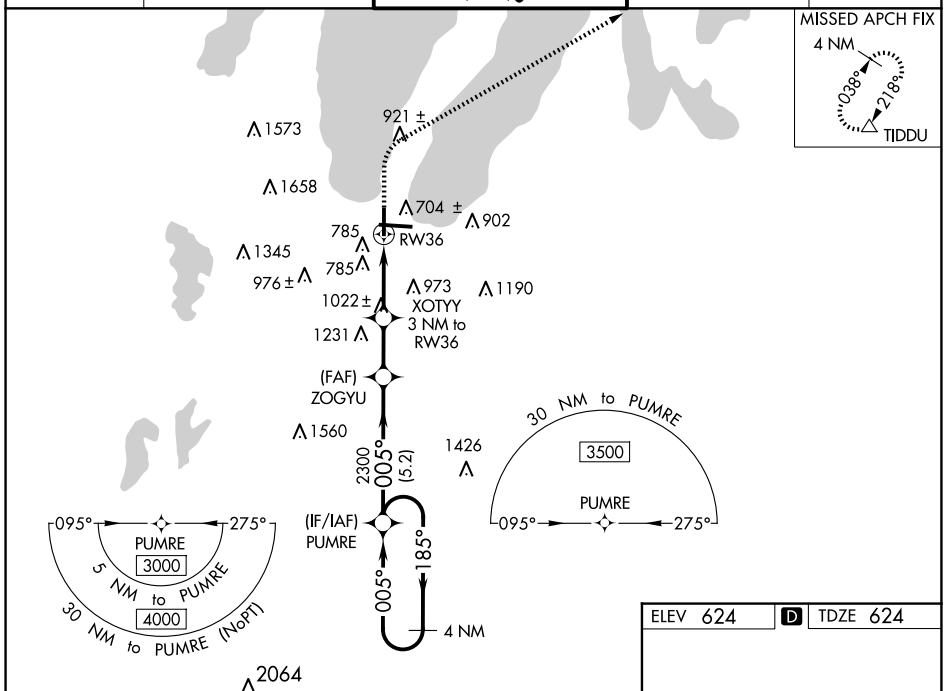


ELEV 624 D TDZE 624

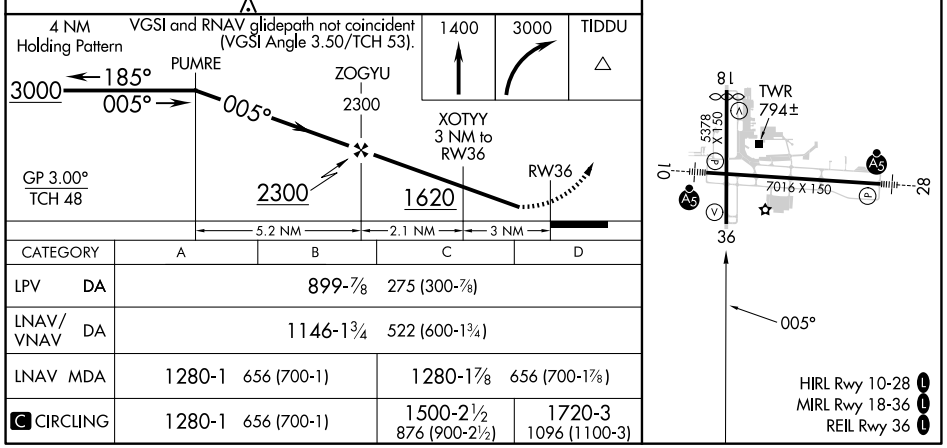


| CATEGORY | A | B | C | D |
|---|---|---|---|---|
| LPV DA | 899-⅞ 275 (300-⅞) | | | |
| LNAV/VNAV DA | 1146-1¾ 522 (600-1¾) | | | |
| LNAV MDA | 1280-1 656 (700-1) | | 1280-1⅞ 656 (700-1⅞) | |
| C CIRCLING | 1280-1 656 (700-1) | | 1500-2½ 876 (900-2½) | 1720-3 1096 (1100-3) |




EC-1, 04 SEP 2025 to 02 OCT 2025