SPRINGFIELD CHICOPEE, MASSACHUSETTS

RNAV (GPS) RWY 5

WESTOVER ARB METROPOLITAN (KCEF)

APCH CRS 048°	Rwy ldg 10,395 TDZE 237 Arpt Elev 241	- (USAF)

RNP APCH

DME/DME RNP-0.3 NA.

T * When ALS inop, increase vis to 1 3/8 miles.

ALSF-1 (A1)

MISSED APPROACH: Climb to 900 then climbing right turn to 2700 direct BEENS and hold.

ATIS★	BRADLEY APP CON/DEP CON	TOWER★	GND CON
127.525	125.35 281.5	134.85 (CTAF) L 348.75	118.35 275.8

** When ALS inop, increase CAT AB RVR to 55, vis to 1 mile, CAT CDE vis to 1 3/8 miles.

*** Circling not authorized all CAT acft from Rwy 23 clockwise to Rwy 33.

LNAV visibility reduction by Helicopters NA.

For uncompensated Baro-VNAV systems, Procedure NA below -15°C (5°F) or above 54°C (130°F).

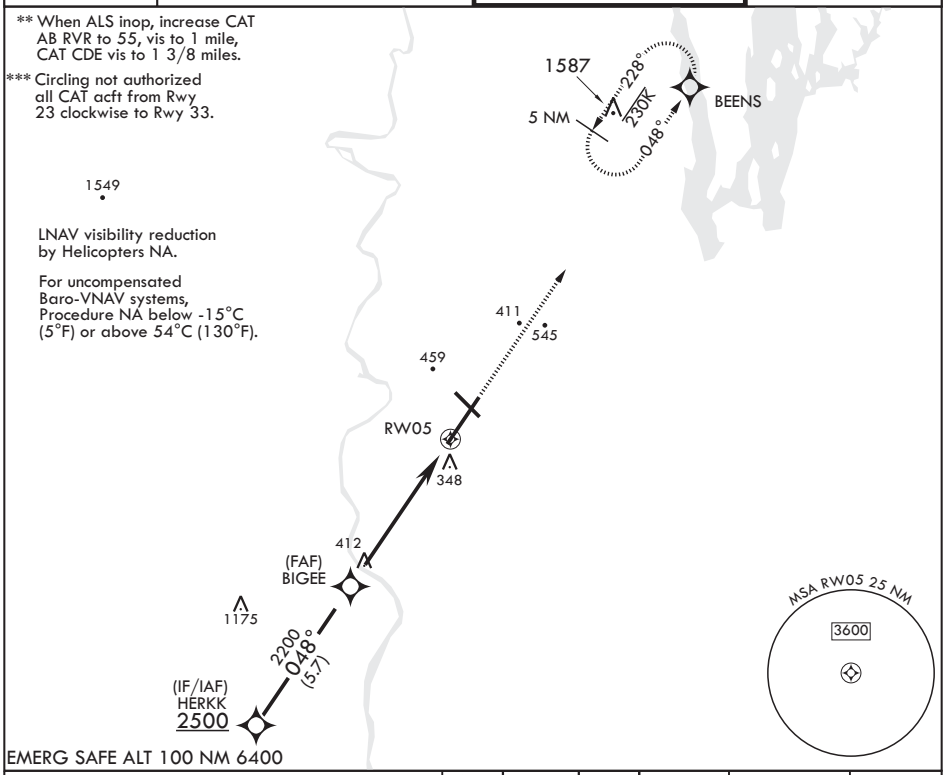

EMERG SAFE ALT 100 NM 6400

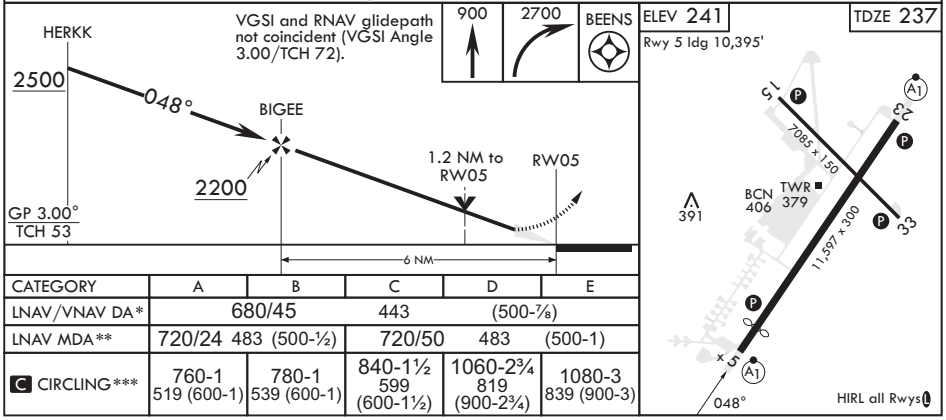

VGSI and RNAV glidepath not coincident (VGSI Angle 3.00/TCH 72).

CATEGORY	A	B	C	D	E
LNAV/VNAV DA*	680/45		443	(500-⅞)	
LNAV MDA**	720/24 483 (500-½)		720/50	483 (500-1)	
C CIRCLING***	760-1 519 (600-1)	780-1 539 (600-1)	840-1½ 599 (600-1½)	1060-2¾ 819 (900-2¾)	1080-3 839 (900-3)

NE-1, 04 SEP 2025 to 02 OCT 2025