KLAMATH FALLS, OREGON

# HI-TACAN RWY 32

[USAF] CRATER LAKE/KLAMATH RGNL (KLMT)

| VORTAC LMT | APCH CRS | Rwy ldg | 10,302 |
|---|---|---|---|
| 115.9 | 328° | TDZE | 4095 |
| Chan 106 | | Arpt Elev | 4095 |

DME required

T *When ALS inop, increase vis 1⅜ miles.
** Circling not authorized for CAT DE E of Rwy 14-32.

MALSR A5

MISSED APPROACH: Climb to 5500 then climbing left turn to 13,000 on heading 230° and LMT VORTAC R-265 to OLEBY/LMT 15 DME and hold. Continue climb in hold to 13,000.

| ATIS | KINGSLEY APP CON | KINGSLEY TOWER ★ | GND CON | UNICOM |
|---|---|---|---|---|
| 126.5 263.0 | 123.675 270.8 | 133.975 (CTAF) L 257.8 | 121.9 348.6 | 122.95 |

| Knots | 60 | 120 | 180 | 240 | 300 | 360 |
|---|---|---|---|---|---|---|
| V/V(fpm) | 414 | 828 | 1242 | 1656 | 2070 | 2484 |

Min climb of 414 ft/NM to 12,100 Controlling Obstacle 8208

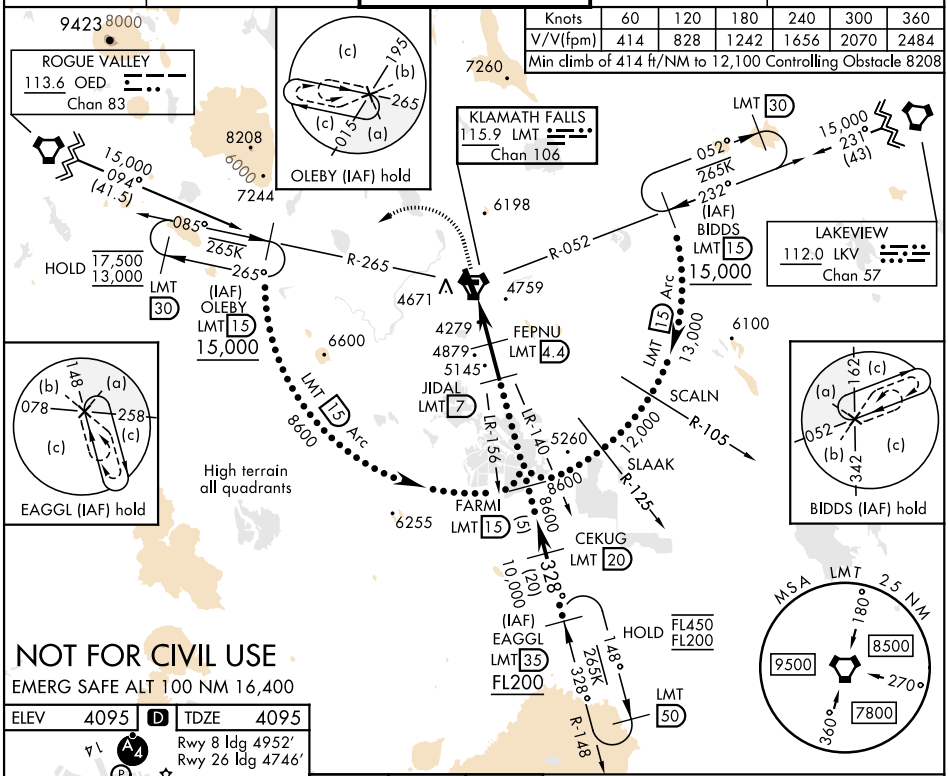


| CATEGORY | C | D | E |
|---|---|---|---|
| S-32* | 4540/45 | 445 | (500-⅞) |
| C CIRCLING** | 5420-3 1325 (1400-3) | 5660-3 1565 (1600-3) | 5700-3 1605 (1700-3) |


NW-1, 04 SEP 2025 to 02 OCT 2025