WAAS CH 81918 W22A	APP CRS 221°	Rwy Ldg 6498 TDZE 164 Apt Elev 170

RNAV (GPS) RWY 22
TUSCALOOSA NTL (TCL)

For uncompensated Baro-VNAV systems, LNAV/VNAV NA below -15°C (5°F) or above 48°C (118°F). DME/DME RNP-0.3 NA. Helicopter visibility reduction below ¾ SM NA. When local altimeter setting not received, use Birmingham altimeter setting: increase LPV DA to 760 feet and all visibilities ½ SM; increase LNAV/VNAV DA to 937 feet and all visibilities ¾ SM; increase all MDAs 180 feet and visibility LNAV Cats C and D ½ SM and Circling Cat C ¾ SM and Cat D ½ SM. Baro-VNAV and VDP NA when using Birmingham altimeter setting. Circling Rwy 12, 30 NA at night.

MISSED APPROACH: Climb to 2500 direct ROBND and left turn on track 131° to MOVIL and on 050° track to OKW VORTAC and hold.

ASOS	BIRMINGHAM APP CON	TUSCALOOSA TOWER ★	GND CON	CLNC DEL	UNICOM
132.825	120.15 269.25	126.3 (CTAF) L 256.7	121.8 257.95	120.775	122.95

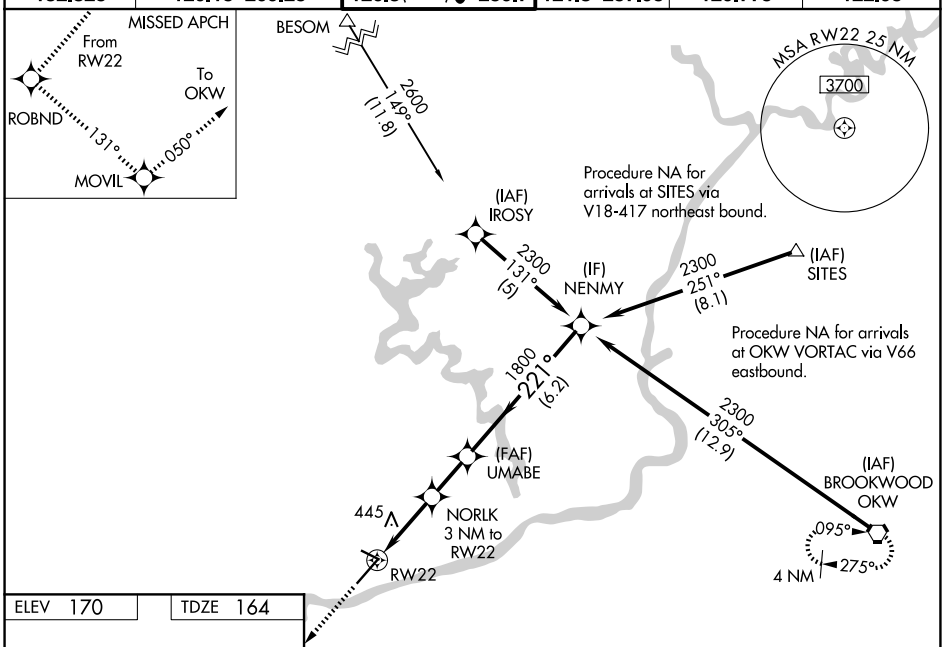

ELEV 170 TDZE 164

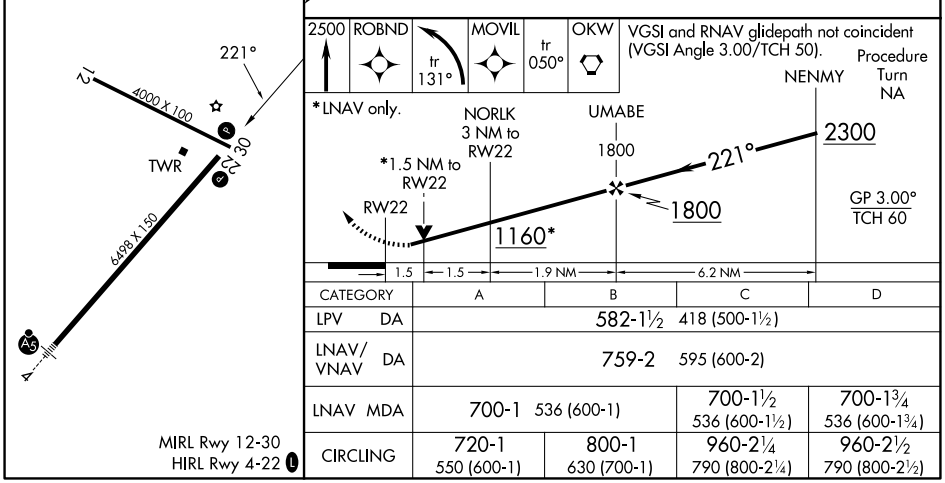

CATEGORY	A	B	C	D
LPV DA	582-1½ 418 (500-1½)			
LNAV/VNAV DA	759-2 595 (600-2)			
LNAV MDA	700-1 536 (600-1)		700-1½ 536 (600-1½)	700-1¾ 536 (600-1¾)
CIRCLING	720-1 550 (600-1)	800-1 630 (700-1)	960-2¼ 790 (800-2¼)	960-2½ 790 (800-2½)

MIRL Rwy 12-30
HIRL Rwy 4-22 L

SE-4, 04 SEP 2025 to 02 OCT 2025

SE-4, 04 SEP 2025 to 02 OCT 2025