WAAS CH 62801 W14A	APP CRS 136°	Rwy ldg 5601 TDZE 205 Apt Elev 222

RNAV (GPS) RWY 14
CALIFORNIA REDWOOD COAST-HUMBOLDT COUNTY (ACV)

For uncompensated Baro-VNAV systems, LNAV/VNAV NA below -2°C (29°F) or above 54°C (130°F). Circling NA northeast of Rwy 14-32. DME/DME RNP-0.3 NA. Rwy 14 helicopter visibility reduction below ¾ SM NA.

MISSED APPROACH: Climbing right turn to 3000 direct SEGVE and hold.

ASOS	SEATTLE CENTER	UNICOM
118.525	124.85 306.3	123.0 (CTAF) L

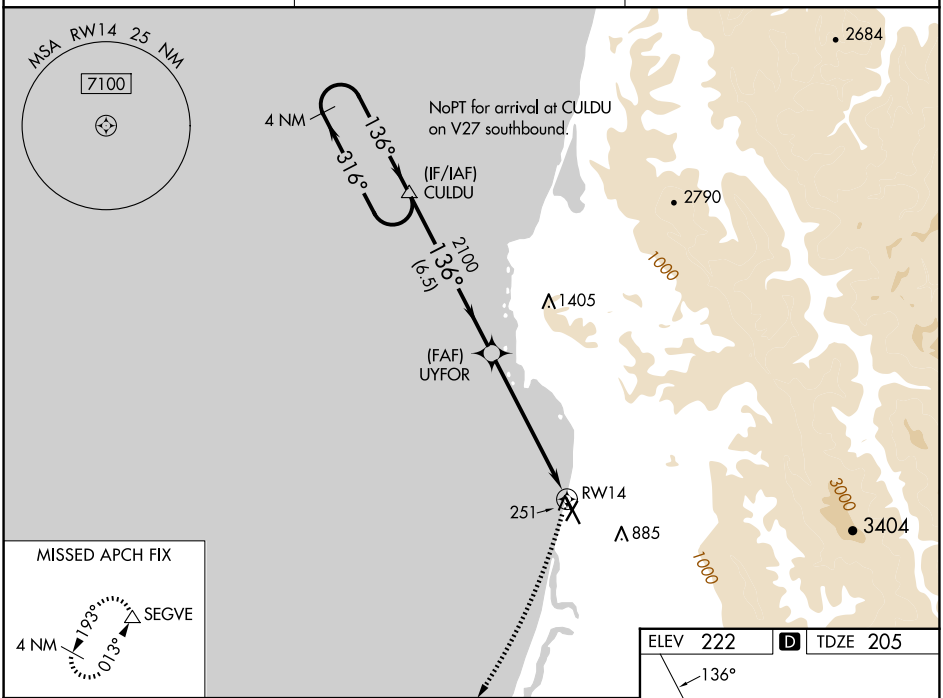

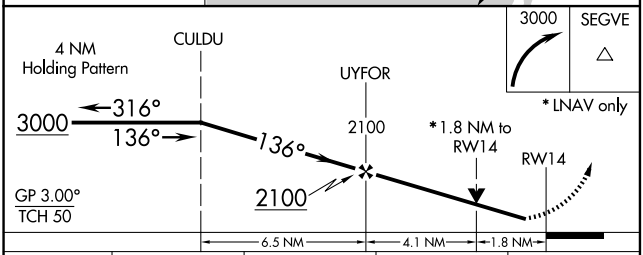

CATEGORY	A	B	C	D
LPV DA	455/45 250 (300-⅞)			
LNAV/VNAV DA	570-1¼ 365 (400-1¼)			
LNAV MDA	820/55 615 (600-1)		820-1¾ 615 (600-1¾)	
C CIRCLING	820-1 598 (600-1)		840-1¾ 618 (700-1¾)	880-2 658 (700-2)

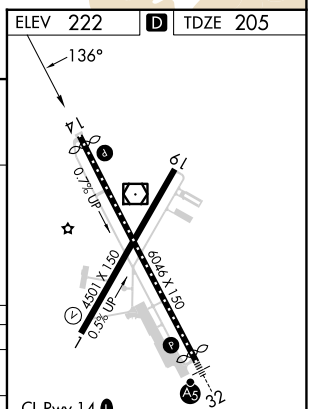

SW-2, 04 SEP 2025 to 02 OCT 2025