WAAS CH 60922 W13A	APP CRS 128°	Rwy Ldg 9604 TDZE 632 Apt Elev 661

RNAV (GPS) RWY 13
GENERAL DOWNING - PEORIA INTL (PIA)

RNP APCH - GPS.

For uncompensated Baro-VNAV systems, LNAV/VNAV NA below -19°C or above 54°C. When local altimeter setting not received, use Lincoln altimeter setting increase LPV DA to 1110 feet and all visibilities ¼ SM. Increase LNAV/VNAV DA to 1168 feet and all visibilities ⅛ SM. Increase all MDAs 100 feet and LNAV visibility Cat C/D ¼ SM, and Circling visibility Cat C/D ½ SM. Baro-VNAV and VDP NA when using Lincoln altimeter setting. For inop ALS, increase LPV all Cats visibility to 1⅛ SM, LNAV Cat A/B visibility to 1 SM and Cat C/D visibility to 1⅜ SM. For inop ALS when using Lincoln altimeter setting, increase LPV visibility all Cats to 1⅜ SM and LNAV Cat A/B visibility to 1 SM.

MALSR A5

MISSED APPROACH: Climb to 2400 direct CASIP and hold.

ATIS	SAINT LOUIS APP CON	PEORIA TOWER	GND CON	CLNC DEL
126.1 282.2	125.8 269.2	124.0 353.85	121.85 348.6	124.675 317.55

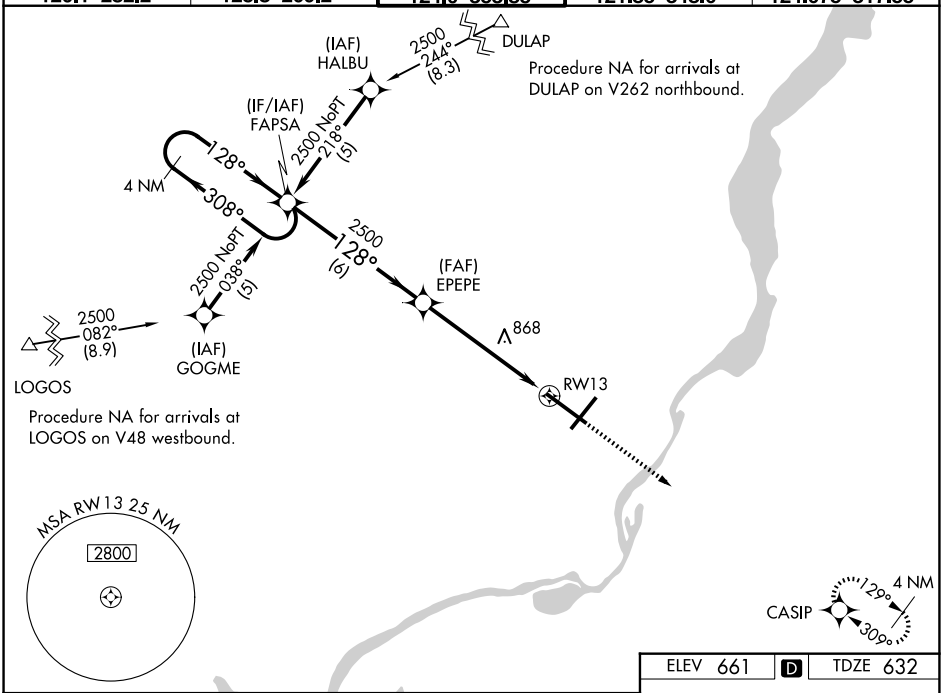

ELEV 661 D TDZE 632

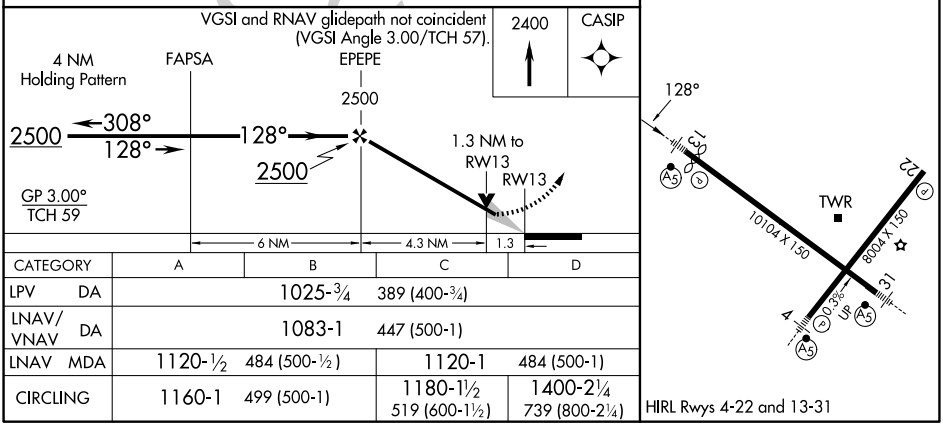

CATEGORY	A	B	C	D
LPV DA	1025-¾ 389 (400-¾)			
LNAV/VNAV DA	1083-1 447 (500-1)			
LNAV MDA	1120-½ 484 (500-½)		1120-1 484 (500-1)	
CIRCLING	1160-1 499 (500-1)		1180-1½ 519 (600-1½)	1400-2¼ 739 (800-2¼)

HIRL Rwys 4-22 and 13-31

EC-3, 04 SEP 2025 to 02 OCT 2025

EC-3, 04 SEP 2025 to 02 OCT 2025