WAAS CH 70607 W13A	APP CRS 129°	Rwy ldg 7202 TDZE 607 Apt Elev 612

RNAV (GPS) RWY 13
MUSKOGEE-DAVIS RGNL (MKO)

For uncompensated Baro-VNAV systems, procedure NA below -16°C (4°F) or above 47°C (116°F). DME/DME RNP-0.3 NA. Baro-VNAV and VDP NA when using Tahlequah altimeter setting. When local altimeter setting not received, use Tahlequah altimeter setting: increase LPV DA to 948, LNAV/VNAV DA to 1233, and visibility LPV all Cats ½ SM and LNAV/VNAV all Cats ¼ SM; increase all MDA 100 feet and visibility LNAV Cat C/D/E and Circling Cat D ½ SM, and Circling Cat C ¼ SM. Circling Rwy 4, 18, 22, 36 NA at night. Rwy 4, 18, 22, 36 helicopter visibility reduction below 1 SM NA.

MISSED APPROACH: Climb to 2800 direct FALUN and hold.

ASOS	FORT WORTH CENTER	UNICOM
135.025	132.2 338.35	122.8 (CTAF) L

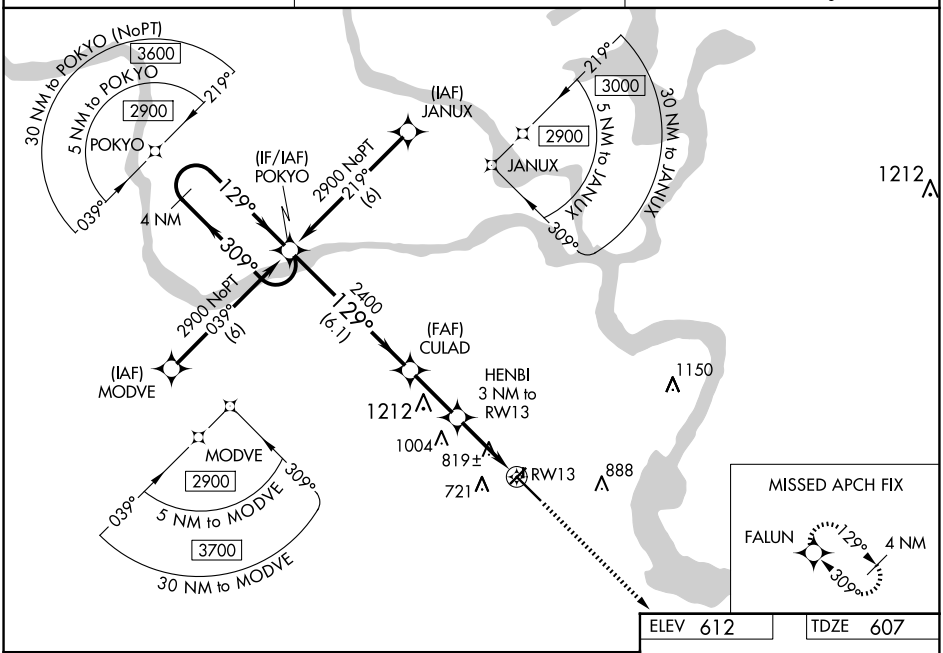

SC-1, 04 SEP 2025 to 02 OCT 2025

ELEV 612	TDZE 607

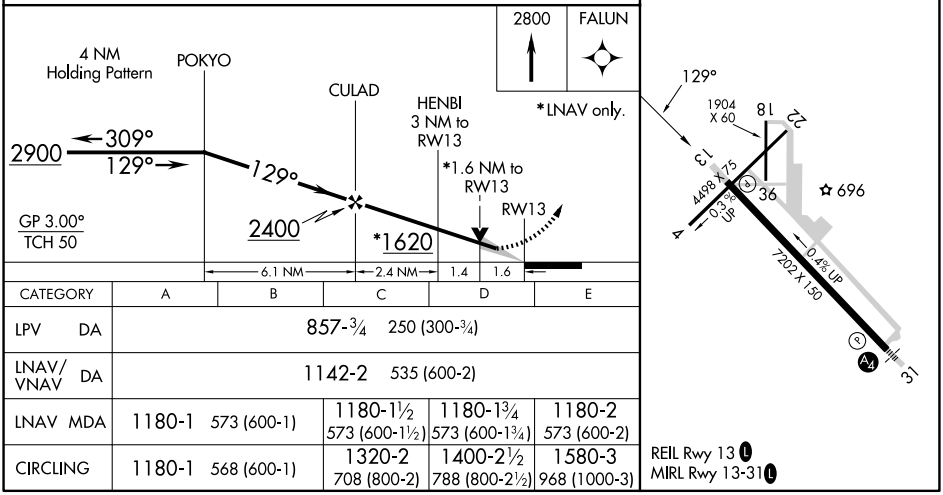

CATEGORY	A	B	C	D	E
LPV DA	857-¾ 250 (300-¾)				
LNAV/VNAV DA	1142-2 535 (600-2)				
LNAV MDA	1180-1 573 (600-1)		1180-1½ 573 (600-1½)	1180-1¾ 573 (600-1¾)	1180-2 573 (600-2)
CIRCLING	1180-1 568 (600-1)		1320-2 708 (800-2)	1400-2½ 788 (800-2½)	1580-3 968 (1000-3)