LOC I-OLM	APP CRS	Rwy ldg	5500
111.9	176°	TDZE	207
		Apt Elev	208

ILS or LOC RWY 17
OLYMPIA RGNL (OLM)

DME or RADAR required. For inop ALS, increase S-LOC 17 Cat C/D visibility to 1⅜ SM.

MALSR

MISSED APPROACH: Climb to 1400 then climb to 5500 on OLM VORTAC R-176 to CETRA INT/OLM 15 DME and hold, continue climb-in-hold to 5500.

ATIS	SEATTLE APP CON	OLYMPIA TOWER*	GND CON	UNICOM
135.725	121.1 290.9	124.4 (CTAF) L 254.25	121.6	122.95

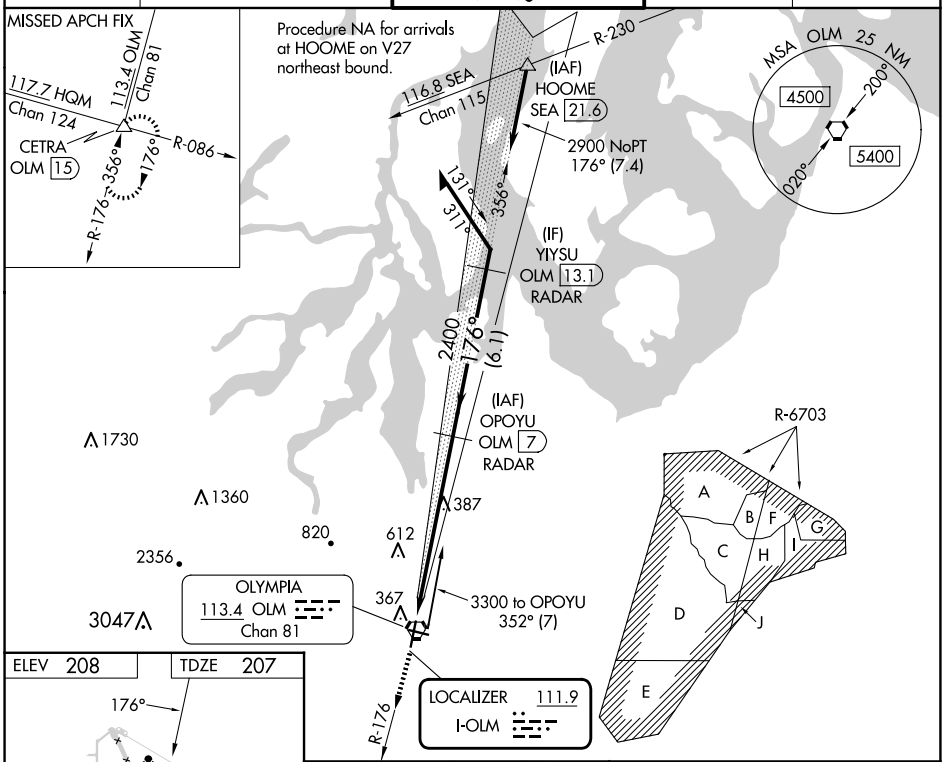

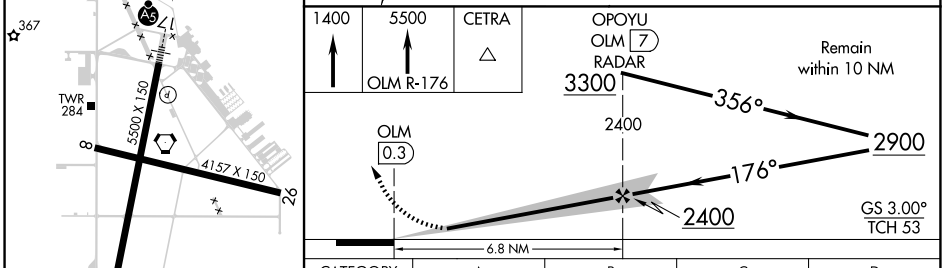

FAF to MAP 6.8 NM					
Knots	60	90	120	150	180
Min:Sec	6:48	4:32	3:24	2:43	2:16

CATEGORY	A	B	C	D
S-ILS 17	407-½ 200 (200-½)			
S-LOC 17	680-½ 473 (500-½)		680-1 473 (500-1)	
C CIRCLING	720-1 512 (600-1)	860-1 652 (700-1)	1020-2½ 812 (900-2½)	1020-2¾ 812 (900-2¾)

NW-1, 04 SEP 2025 to 02 OCT 2025