ILS RWY 27 (SA CAT I & II)
CINCINNATI/NORTHERN KENTUCKY INTL (CVG)

LOC I-JDP	APP CRS	Rwy Ldg / TDZE / Apt Elev
108.7	276°	12000 / 875 / 896

RNP APCH - GPS. From FISBU, BREWZ, ZALED or YEYUP.
RADAR required for procedure entry at KAYDE.
SA Cat I & II: Requires specific OPSPEC, MSPEC, or LOA approval.

MALSR

MISSED APPROACH: Climb to 2000 then climbing left turn to 3000 direct FLM VOR/DME and hold.

D-ATIS ARR	D-ATIS DEP	CINCINNATI APP CON	CINCINNATI TOWER	GND CON	CLNC DEL	CPDLC
134.375	135.3	119.7 363.15 (090°-269°) 123.875 363.15 (270°-089°)	118.975 360.85 (RWY 18L/36R) 118.3 (RWYS 18C/36C, 09/27) 133.325 (RWY 18R/36L)	121.7	127.175	

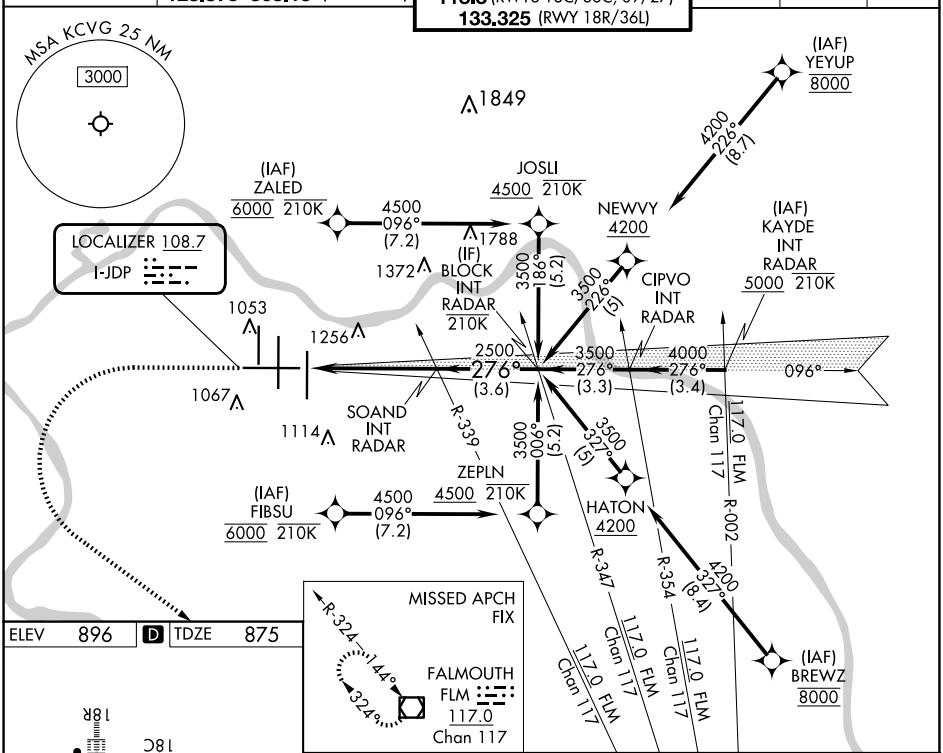

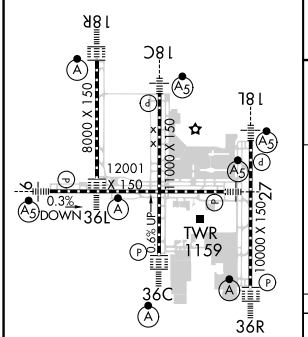

CATEGORY	A	B	C	D
S-ILS 27	SA CAT I	RA 136/14	150 DA 1025	
S-ILS 27	SA CAT II	RA 92/12	100 DA 975	

HIRL all Rwys
TDZ/CL all Rwys except 27

SA CATEGORY I & II ILS - SPECIAL AIRCREW & AIRCRAFT CERTIFICATION REQUIRED

SE-1, 04 SEP 2025 to 02 OCT 2025