LOC I-OWB	APP CRS	Rwy ldg	8000
111.5	002°	TDZE	401
		Apt Elev	407

ILS or LOC RWY 36

OWENSBORO/DAVIESS COUNTY RGNL (OWB)

DME required.

T A DME from OWB VOR/DME. Simultaneous reception of I-OWB and OWB DME required.

MALSR

MISSED APPROACH: Climb to 2000 then climbing left turn to 2500 direct OWB VOR/DME and hold, continue climb-in-hold to 2500.

AWOS-3PT	EVANSVILLE APP CON ★	OWENSBORO TOWER ★	GND CON	UNICOM
119.025	124.025 290.9	120.7 (CTAF) L 251.15	121.7	122.95

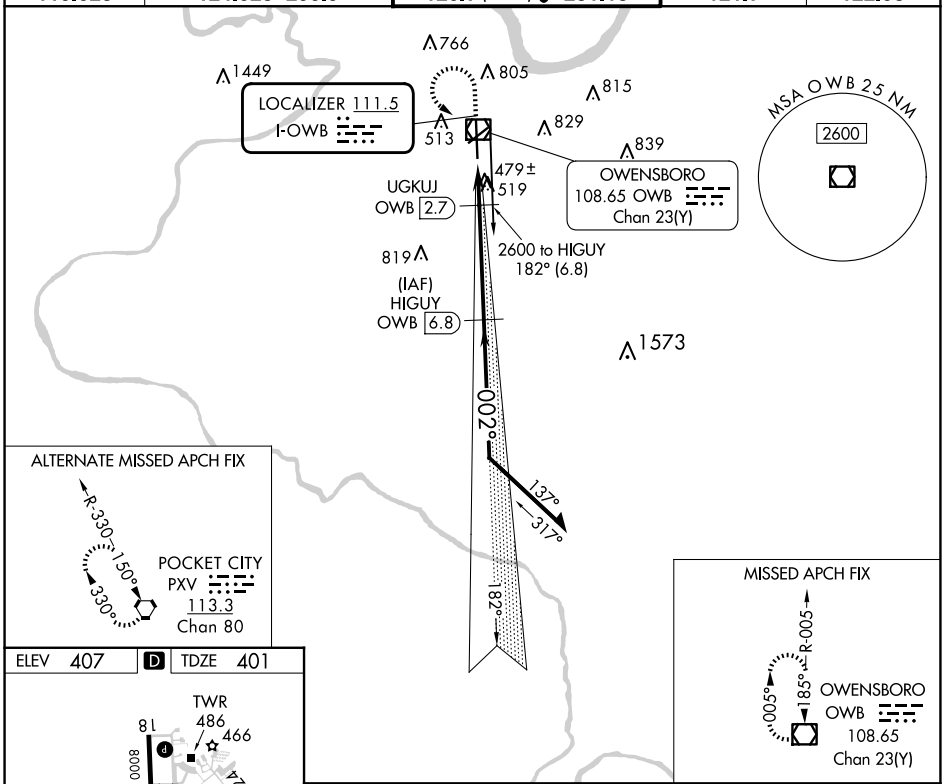

ELEV 407 D TDZE 401

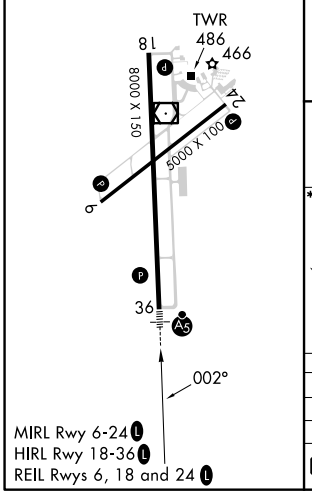

MIRL Rwy 6-24 L
HIRL Rwy 18-36 L
REIL Rwys 6, 18 and 24 L

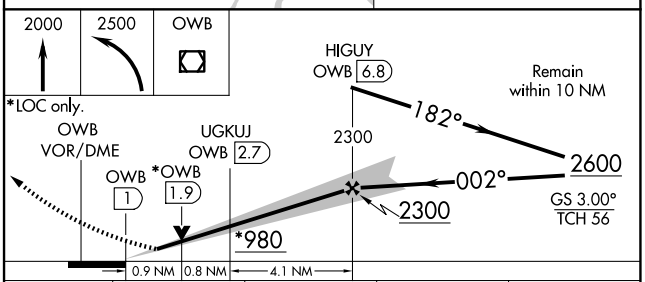

CATEGORY	A	B	C	D
S-ILS 36	601-½ 200 (200-½)			
S-LOC 36	740-½ 339 (400-½)			
C CIRCLING	860-1 453 (500-1)	1120-1 713 (800-1)	1140-2 733 (800-2)	1140-2¼ 733 (800-2¼)

SE-1, 04 SEP 2025 to 02 OCT 2025
SE-1, 04 SEP 2025 to 02 OCT 2025