WAAS CH 78134 W14A	APP CRS 140°	Rwy ldg 4001 TDZE 826 Apt Elev 832

RNAV (GPS) RWY 14
KOKOMO MUNI (OKK)

For uncompensated Baro-VNAV systems, LNAV/VNAV NA below -16°C (4°F) or above 54°C (130°F). DME/DME RNP-0.3 NA. Helicopter visibility reduction below ¾ SM NA.

MISSED APPROACH: Climb to 3000 direct EKQOR and hold.

AWOS-3PT	GRISSOM APP CON*	CLNC DEL	UNICOM
128.675	121.05 338.275	120.0	123.0 (CTAF) L

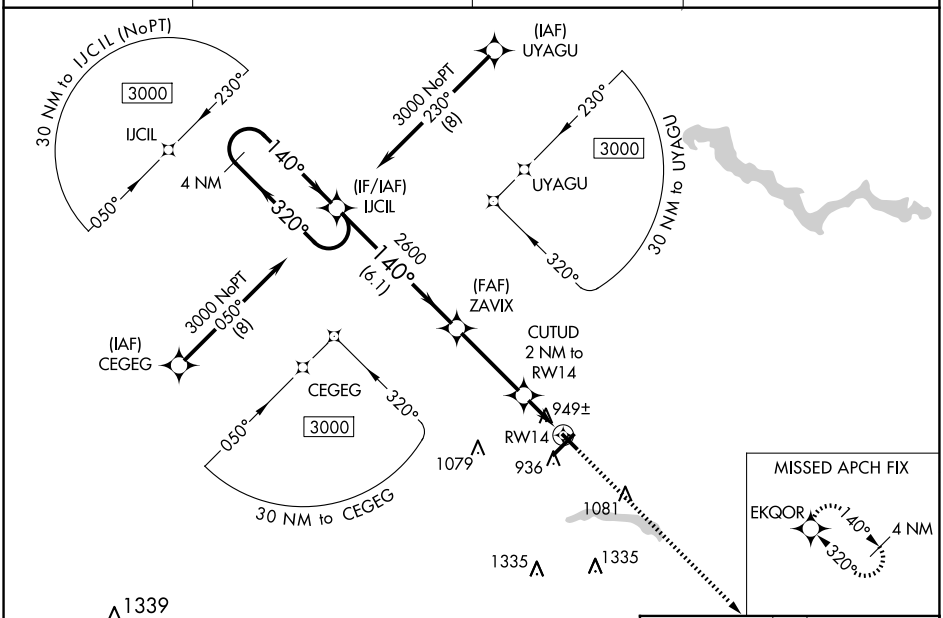

ELEV 832 TDZE 826

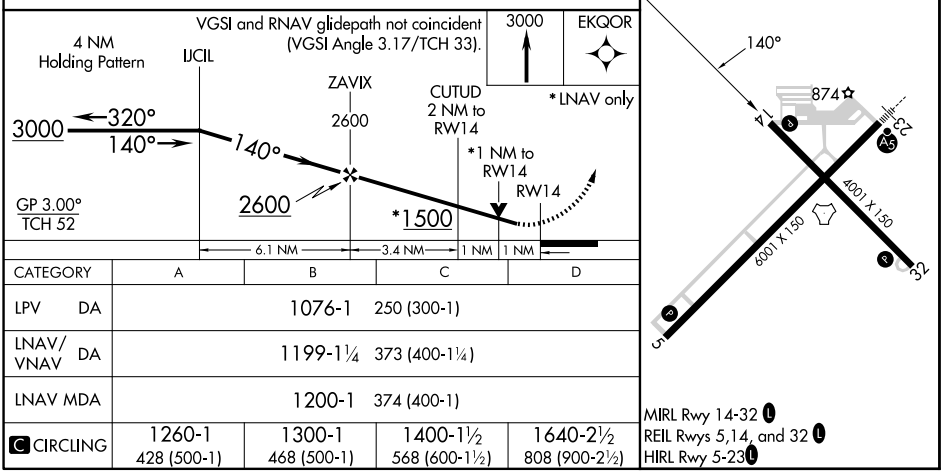

CATEGORY	A	B	C	D
LPV DA	1076-1 250 (300-1)			
LNAV/VNAV DA	1199-1¼ 373 (400-1¼)			
LNAV MDA	1200-1 374 (400-1)			
C CIRCLING	1260-1 428 (500-1)	1300-1 468 (500-1)	1400-1½ 568 (600-1½)	1640-2½ 808 (900-2½)

EC-2, 04 SEP 2025 to 02 OCT 2025
EC-2, 04 SEP 2025 to 02 OCT 2025