PENSACOLA, FLORIDA

ILS or RNAV (GPS) Y RWY 7L

LOC/DME I-NPA	APCH CRS	Rwy ldg	8001
109.3	071°	TDZE	23
Chan 30		Arpt Elev	28

[USN] PENSACOLA NAS (FORREST SHERMAN FLD) (KNPA)

RNP APCH - GPS

RADAR required

* When ALS inop, increase vis to ¾ mile.

ALSF-1

MISSED APPROACH: Climb to 600, then climbing right turn to 1500 direct CUPER and hold.

ATIS	APP CON	SHERMAN TOWER	GND CON	CLNC DEL	ASR/PAR
124.35 266.8	120.65 270.8	120.7 340.2	121.7 336.4	134.1 268.7	

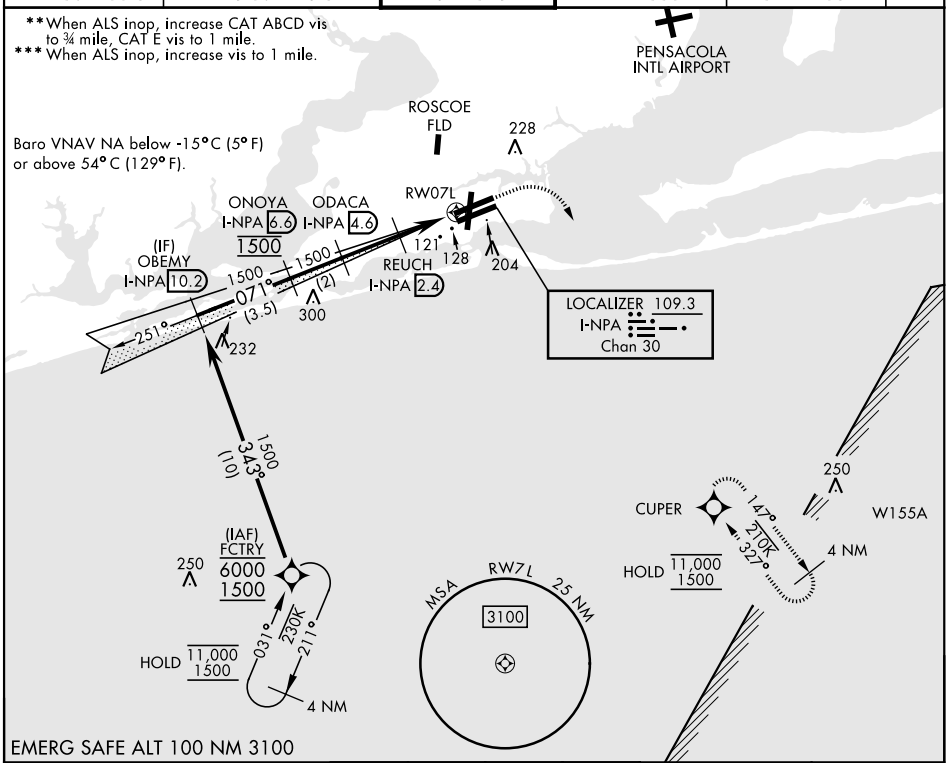

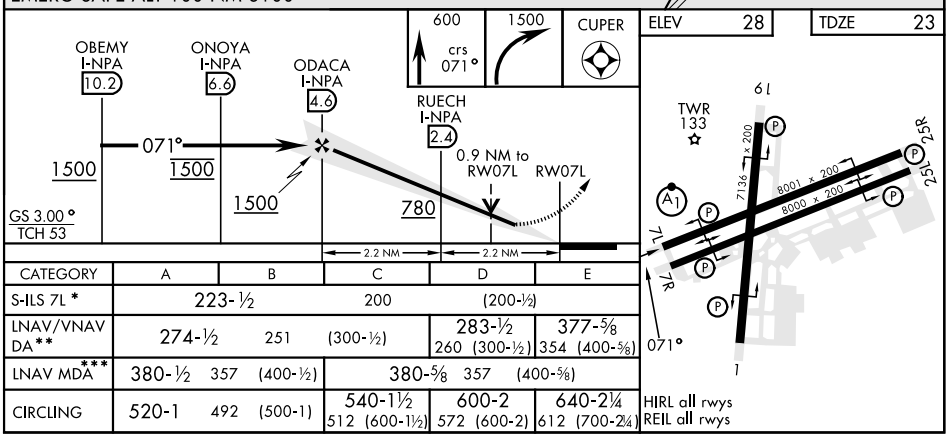

CATEGORY	A	B	C	D	E
S-ILS 7L *	223-½		200	(200-½)	
LNAV/VNAV DA**	274-½	251	(300-½)	283-½ 260 (300-½)	377-⅝ 354 (400-⅝)
LNAV MDA***	380-½	357	(400-½)	380-⅝ 357	(400-⅝)
CIRCLING	520-1	492	(500-1)	540-1½ 512 (600-1½)	600-2 572 (600-2)	640-2¼ 612 (700-2¼)

HIRL all rwys
REIL all rwys

SE-3, 04 SEP 2025 to 02 OCT 2025