PENSACOLA, FLORIDA

RNAV (GPS) RWY 7R

- (USN)

PENSACOLA NAS (FORREST SHERMAN FLD) (KNPA)

APCH CRS 071°	Rwy ldg 8000 TDZE 25 Arpt Elev 28

RNP APCH-GPS

RADAR required

T

MISSED APPROACH: Climb to 800 then climbing right turn to 1500 direct CUPER and hold.

ATIS	APP CON	SHERMAN TOWER	SHERMAN GND CON	SHERMAN CLNC DEL	ASR/PAR
124.35 266.8	120.65 270.8	120.7 340.2	121.7 336.4	134.1 268.7	

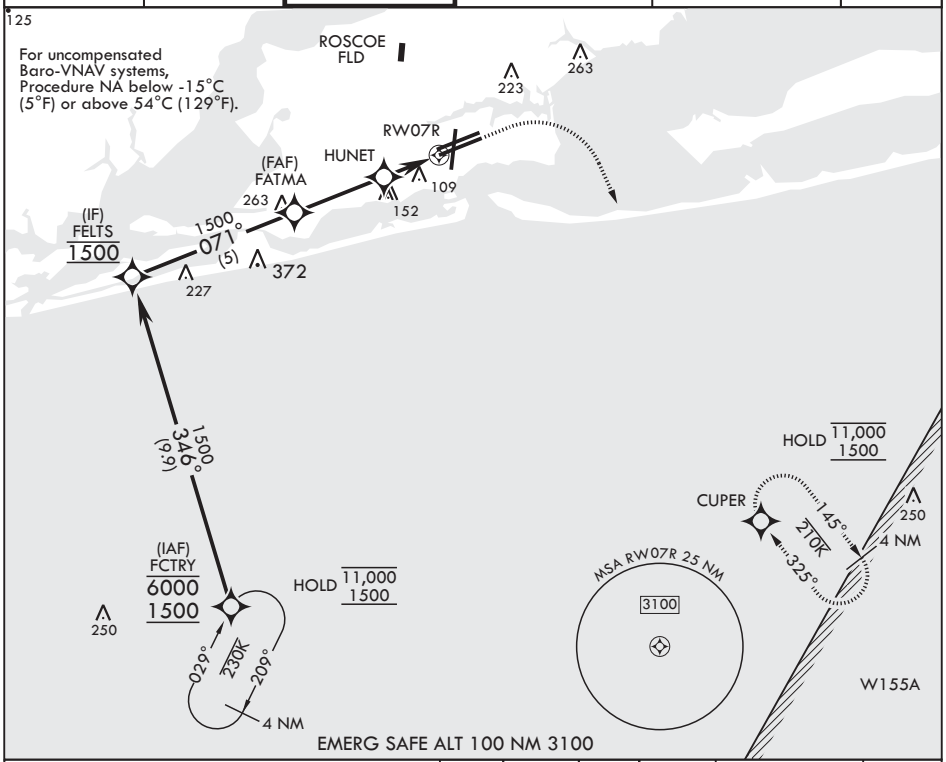

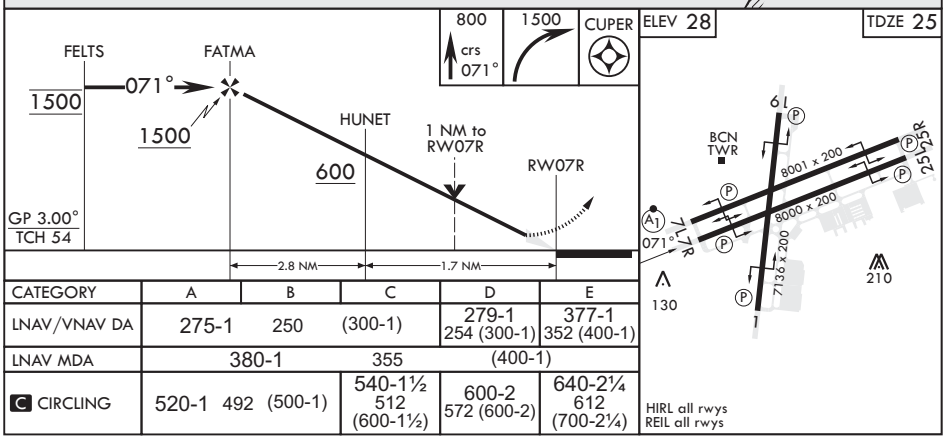

CATEGORY	A	B	C	D	E
LNAV/VNAV DA	275-1	250 (300-1)		279-1 254 (300-1)	377-1 352 (400-1)
LNAV MDA	380-1	355 (400-1)			
C CIRCLING	520-1	492 (500-1)	540-1½ 512 (600-1½)	600-2 572 (600-2)	640-2¼ 612 (700-2¼)

HIRL all rwys
REIL all rwys