| APP CRS | Rwy Ldg | 11830 |
|---|---|---|
| 259° | TDZE | 10 |
| | Apt Elev | 13 |

# RNAV (RNP) RWY 26L
## DANIEL K INOUYE INTL (HNL) (PHNL)

RNP AR APCH, RF required.

For uncompensated Baro-VNAV systems, procedure NA below 15°C (58°F) or above 53°C (128°F).

MALSF

MISSED APPROACH: Climb to 3000 on track 259° to KABTE, left turn to LAYIG, then track 133° to ALANA and hold. Missed approach requires minimum climb of 234 feet per NM to 300.

| D-ATIS | HCF APPROACH | HONOLULU TOWER | GND CON | CLNC DEL |
|---|---|---|---|---|
| 127.9 251.15 | 118.3 269.0 | 118.1 257.8<br>123.9 273.575 (8R/26L) | 121.9 348.6 | 121.4 281.4 |

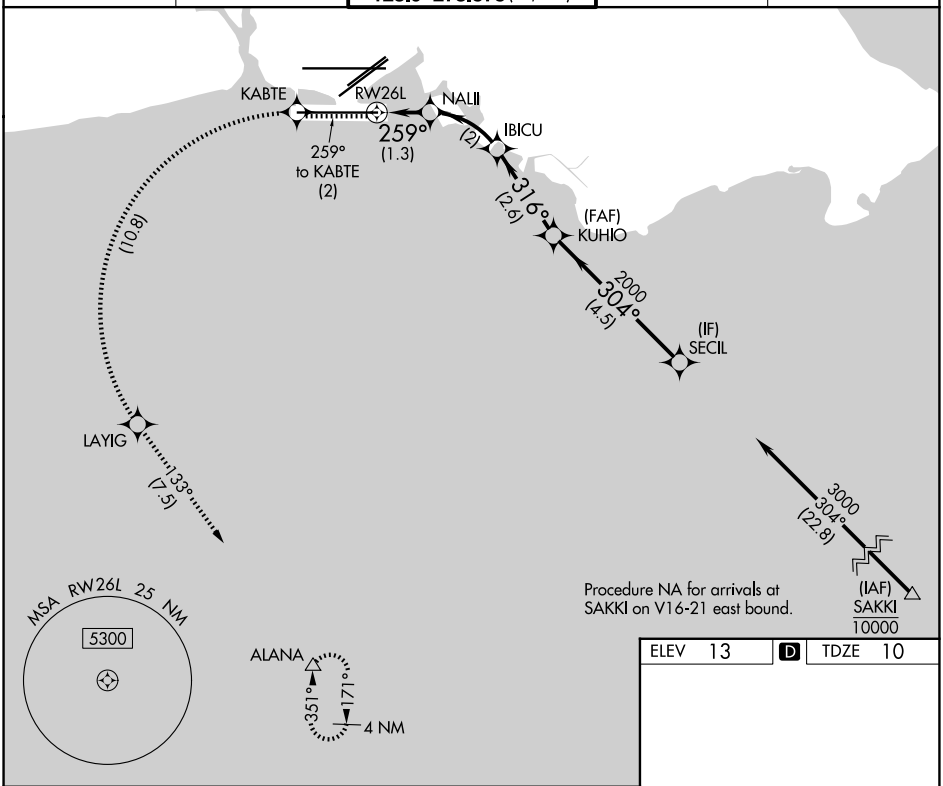


ELEV 13 D TDZE 10

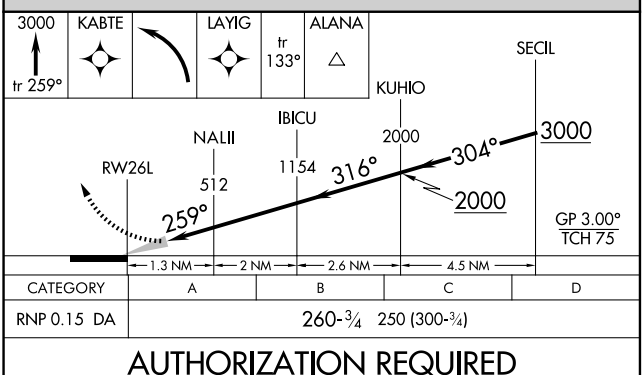


| CATEGORY | A | B | C | D |
|---|---|---|---|---|
| RNP 0.15 DA | 260-¾ 250 (300-¾) | | | |

**AUTHORIZATION REQUIRED**

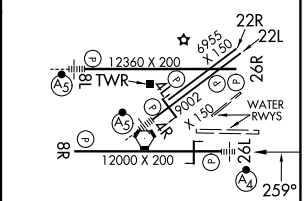


MIRL Rwy 4L-22R
REIL Rwys 4L, 8R, 22L, 22R, and 26R
HIRL Rwys 4R-22L, 8L-26R, and 8R-26L

PAC, 07 AUG 2025 to 02 OCT 2025

PAC, 07 AUG 2025 to 02 OCT 2025