LOMPOC, CALIFORNIA

HI-ILS or LOC/DME RWY 12

LOC I-BVD	APCH CRS	Rwy ldg / TDZE / Arpt Elev
110.1	125°	15,000 / 265 / 368

[USSF] VANDENBERG SFB (KVBG)

DME required

T * When ALS inop, increase RVR to 40 and vis to ¾ mile.
** When ALS inop, increase CAT CDE vis to 1¼ mile.

ALSF-2

MISSED APPROACH: Climb out VBG TACAN R-119 until 20 DME (WATKN) and hold. Continue climb in hold maintain 7000.

ATIS	SANTA BARBARA APP/DEP CON ★	TOWER ★	GND CON	CLNC DEL
133.125 257.975	124.15 327.8	124.95 L (CTAF) 326.2	121.75 275.8	121.75 275.8

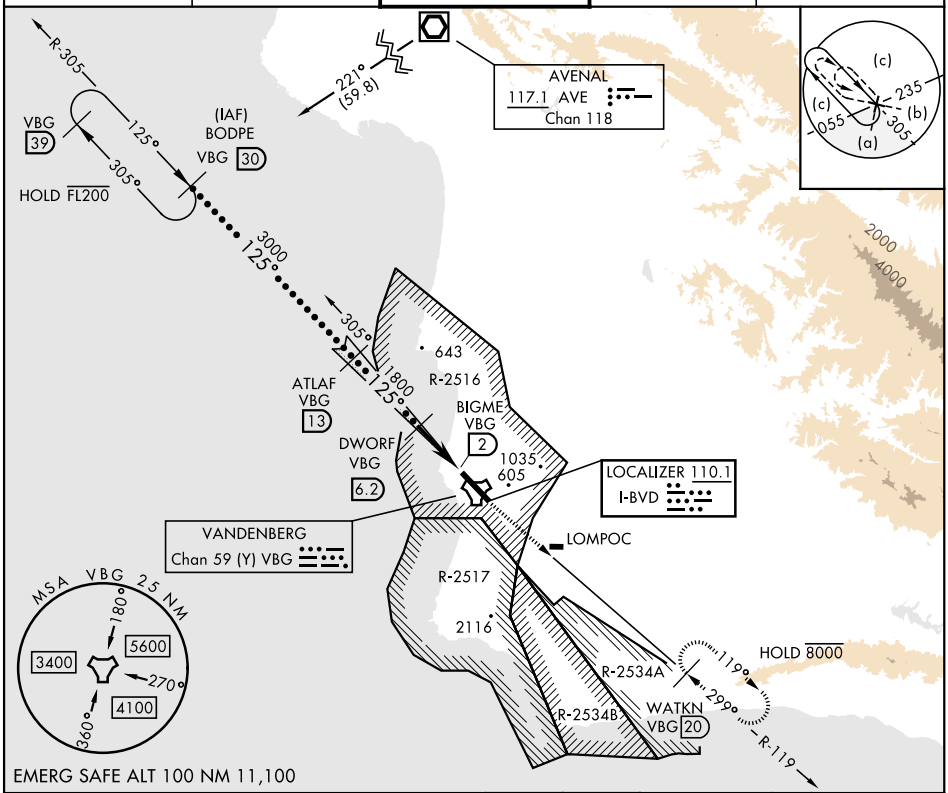

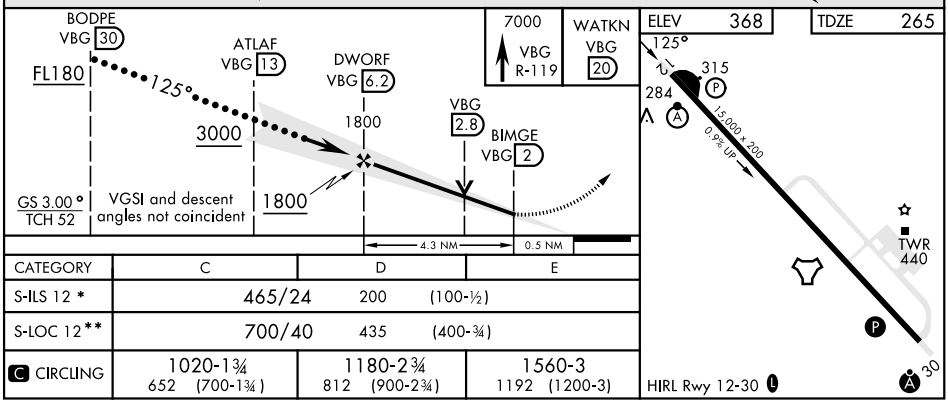

CATEGORY	C	D	E
S-ILS 12 *	465/24 200 (100-½)		
S-LOC 12**	700/40 435 (400-¾)		
C CIRCLING	1020-1¾ 652 (700-1¾)	1180-2¾ 812 (900-2¾)	1560-3 1192 (1200-3)

LOMPOC, CALIFORNIA 34°44′N-120°35′W VANDENBERG SFB (KVBG)

Amdt 4 13JUN24

HI-ILS or LOC/DME RWY 12

SW-3, 04 SEP 2025 to 02 OCT 2025