WAAS CH 93730 W19B	APP CRS 194°	Rwy Ldg 5004 TDZE 787 Apt Elev 787

RNAV (GPS) Z RWY 19
RUTLAND/SOUTHERN VERMONT RGNL (RUT)

RNP APCH - GPS.

Circling NA northeast of Rwys 19 and 31. Circling Rwy 13, 31 NA at night. Inop table does not apply to LNAV/VNAV all Cats. Baro-VNAV NA. For inop ALS, increase LPV all Cats visibility to 1⅛ miles. VDP NA when using VSF altimeter setting. For inop ALS while using VSF altimeter setting, increase LPV all Cats visibility to 1⅜ miles. Inop table does not apply when using VSF altimeter setting to LNAV/VNAV all Cats and LNAV Cat C. When local altimeter setting not received, use VSF altimeter setting and increase LPV DA to 1281 feet and all visibilities ¼ SM; increase LNAV/VNAV DA to 2230 feet; increase all MDAs 80 feet and LNAV visibility Cat C ½ SM.

-7°C

MALSR

MISSED APPROACH: Climb to 1500 then climbing right turn to 5700 direct JOGIM and hold, continue climb-in-hold to 5700.
† Missed approach requires minimum climb of 420 feet per NM to 3200; if unable to meet climb gradient, see RNAV (GPS) Y Rwy 19.

AWOS-3PT	BOSTON CENTER	UNICOM
118.375	135.7 282.2	122.8 (CTAF) L

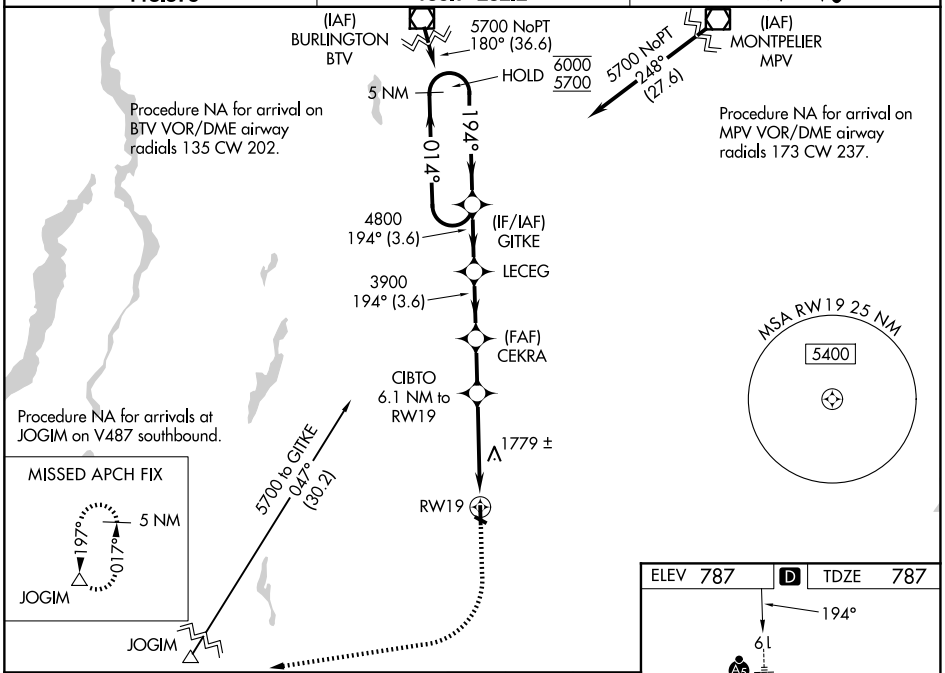

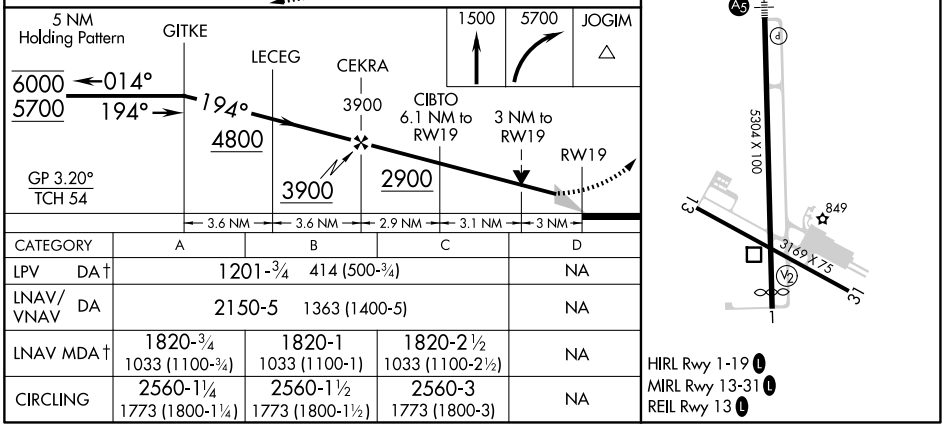

CATEGORY	A	B	C	D
LPV DA†	1201-¾ 414 (500-¾)			NA
LNAV/VNAV DA	2150-5 1363 (1400-5)			NA
LNAV MDA†	1820-¾ 1033 (1100-¾)	1820-1 1033 (1100-1)	1820-2½ 1033 (1100-2½)	NA
CIRCLING	2560-1¼ 1773 (1800-1¼)	2560-1½ 1773 (1800-1½)	2560-3 1773 (1800-3)	NA

HIRL Rwy 1-19 L
MIRL Rwy 13-31 L
REIL Rwy 13 L

NE-1, 04 SEP 2025 to 02 OCT 2025

NE-1, 04 SEP 2025 to 02 OCT 2025