WAAS CH 65929 W01B	APP CRS 016°	Rwy Ldg 7302 TDZE 1321 Apt Elev 1333

RNAV (GPS) RWY 1R
WICHITA DWIGHT D EISENHOWER NTL (ICT)

For uncompensated Baro-VNAV systems, LNAV/VNAV NA below -15°C (5°F) or above 54°C (130°F). For inoperative MALSR, increase LPV Cat E visibility to ¾ , LNAV/VNAV Cat E visibility to 1⅛ and LNAV Cat C, D and E visibility to 1⅛ . DME/DME RNP-0.3 NA. LNAV procedure NA during simultaneous operations. Simultaneous approach authorized with ILS or LOC RWY 1L and ILS RWY 1L (CAT II). Use of FD or AP providing RNAV track guidance required during simultatneous operations. # RVR 1800 authorized with use of FD or AP or HUD to DA.

MALSR

MISSED APPROACH: Climb to 3600 direct JAXSU and hold.

ATIS	WICHITA APP CON	WICHITA TOWER	GND CON	CLNC DEL
125.15	126.7 353.5	118.2 257.8	121.9 348.6	125.7

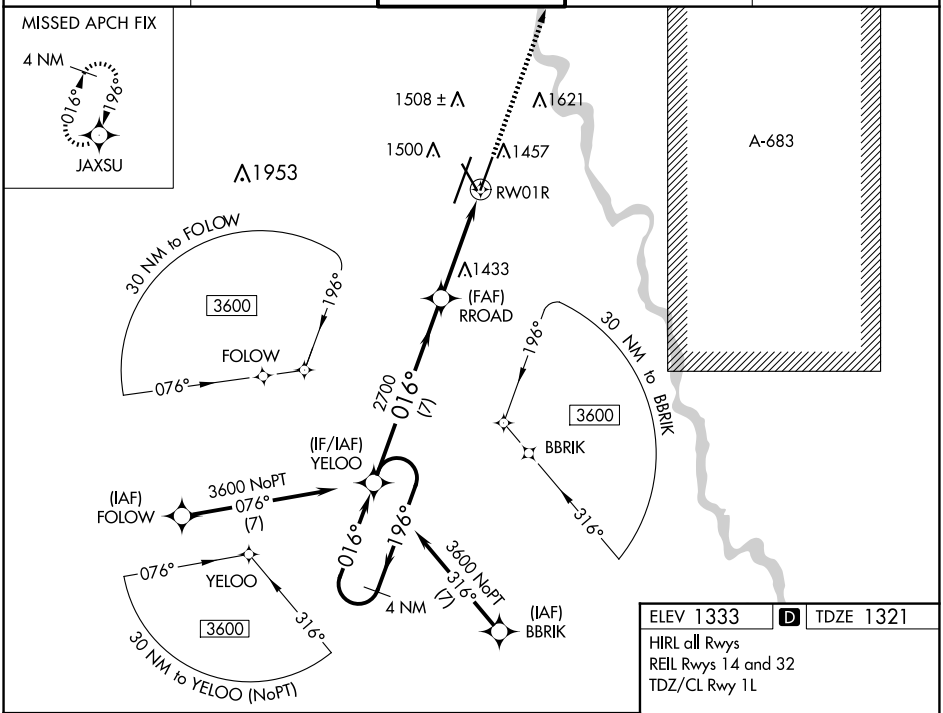

ELEV 1333 D TDZE 1321

HIRL all Rwys
REIL Rwys 14 and 32
TDZ/CL Rwy 1L

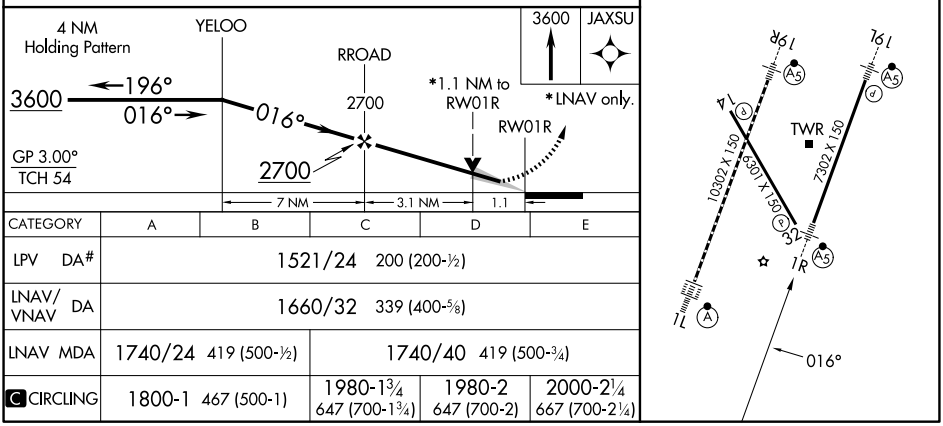

CATEGORY	A	B	C	D	E
LPV DA#	1521/24 200 (200-½)				
LNAV/VNAV DA	1660/32 339 (400-⅝)				
LNAV MDA	1740/24 419 (500-½)		1740/40 419 (500-¾)		
C CIRCLING	1800-1 467 (500-1)		1980-1¾ 647 (700-1¾)	1980-2 647 (700-2)	2000-2¼ 667 (700-2¼)

NC-2, 04 SEP 2025 to 02 OCT 2025
NC-2, 04 SEP 2025 to 02 OCT 2025