ANCHORAGE, ALASKA

RNAV (GPS) RWY 6

ELMENDORF AFB (PAED)

APCH CRS	Rwy ldg	10,000
062°	TDZE	175
	Arpt Elev	213

- (USAF)

RNP APCH

GPS required.

* When ALS inop increase RVR to 60, vis to 1 1/8 miles.

ALSF-1 (A1)

MISSED APPROACH: Climb to 800 then climbing left turn to 3000 direct BGQ and hold.

ATIS★	ANCHORAGE APP CON/DEP CON	TOWER	GND CON	CLNC DEL	PAR
124.3 273.5	118.6 290.5	127.2 352.05	121.8 275.8	128.8 306.925	

** When ALS inop increase CAT AB RVR to 55, vis to 1 mile, CAT CD vis to 1 3/8 miles.

*** Circling NA SW of Rwy 6 and 34.

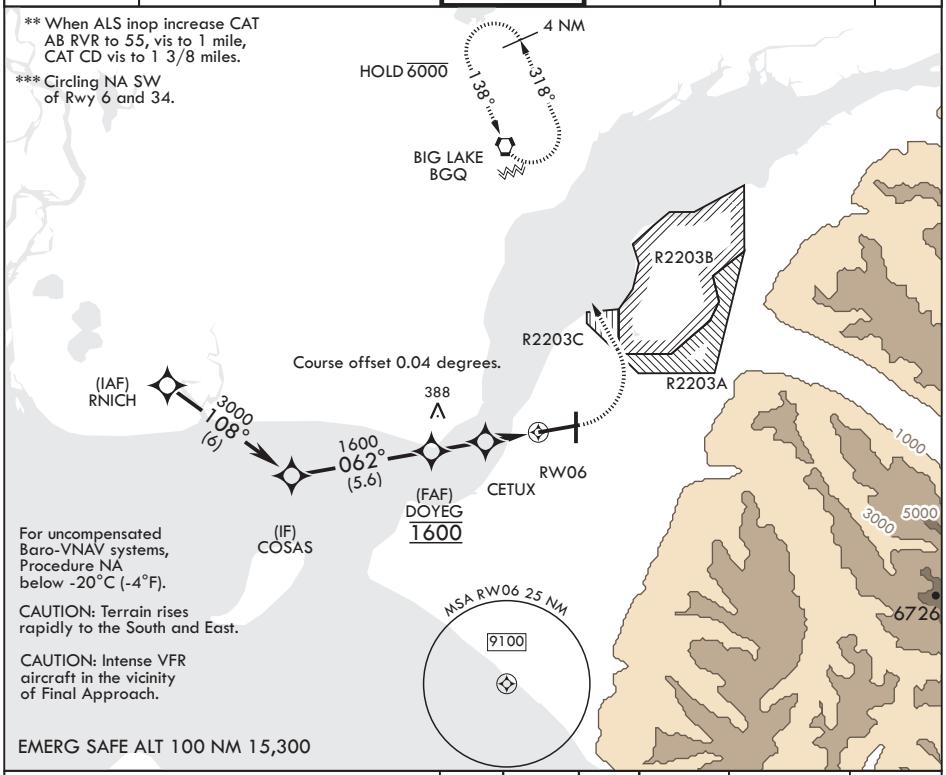

For uncompensated Baro-VNAV systems, Procedure NA below -20°C (-4°F).

CAUTION: Terrain rises rapidly to the South and East.

CAUTION: Intense VFR aircraft in the vicinity of Final Approach.

EMERG SAFE ALT 100 NM 15,300

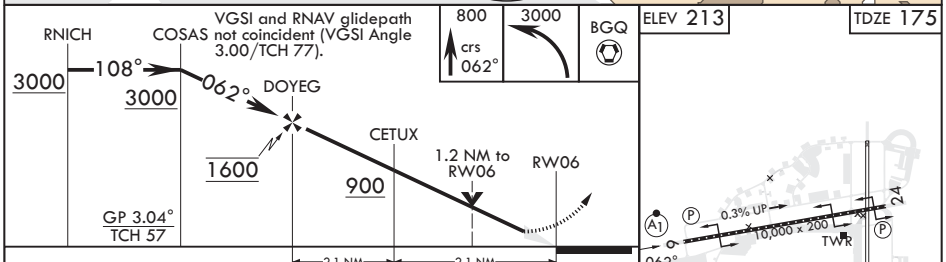

CATEGORY	A	B	C	D
LNAV/VNAV DA*	561/35 386 (400-⅝)			576/40 401 (400-¾)
LNAV MDA**	640/24 465 (500-½)		640/50 465 (500-1)	
C CIRCLING***	840-1 627 (700-1)		920-2 707 (800-2)	1020-2½ 807 (900-2½)

HIRL Rwy 6-24
TDZL/CL Rwy 6

AK, 07 AUG 2025 to 02 OCT 2025

AK, 07 AUG 2025 to 02 OCT 2025