FAIRBANKS, ALASKA

TACAN RWY 14

TACAN EIL Chan 98	APCH CRS 142°	Rwy ldg 14,529 TDZE 537 Arpt Elev 548

[USAF] EIELSON AFB (PAEI)

RADAR or DME required. RNAV or RADAR monitoring required for missed approach.

* When ALS inop, increase CAT AB RVR to 55 and vis to 1 mile, CAT CDE vis to 1¼ miles.

ALSF-1

MISSED APPROACH: Climb to 4000 direct EIL TACAN, continue climbing right turn to intercept EIL TACAN R-249 to WAKOV and hold. Continue climb-in hold to 4000.

ATIS ★	ASOS	FAIRBANKS APP CON	TOWER ★	GND CON	CLNC DEL
119.9 273.5	118.525	127.1 251.1 (360°- 179°) 125.35 363.2 (180°- 359°)	127.2 352.05	121.8 275.8	343.7

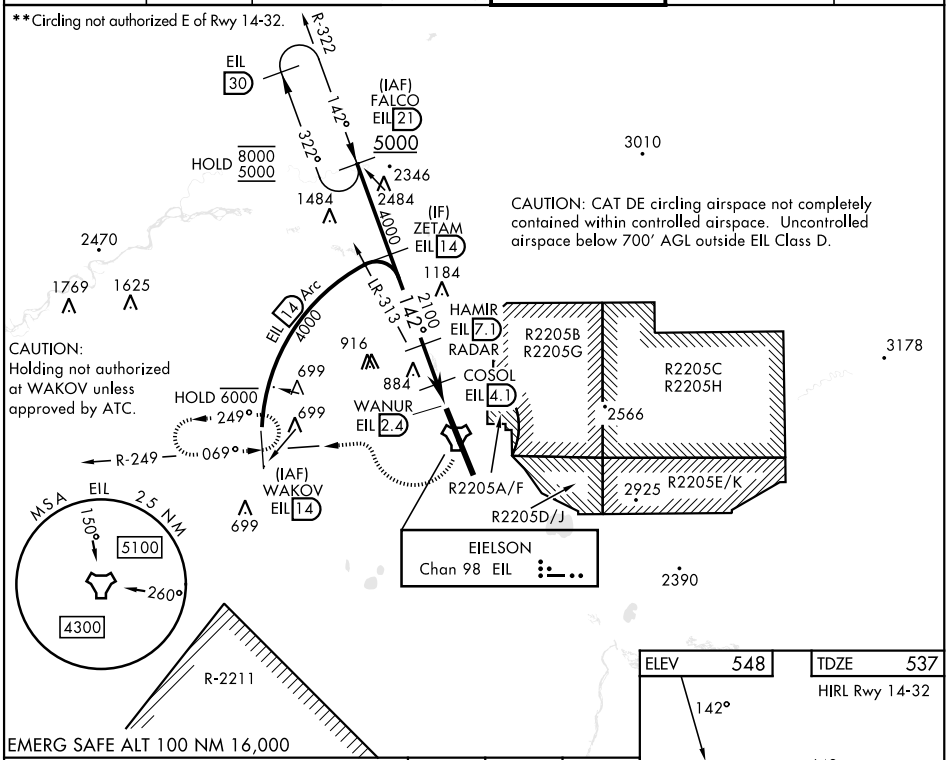

CATEGORY	A	B	C	D	E
S-14*	960/24 423 (500-½)		960/40 423 (500-¾)		
CIRCLING **	1000-1 452 (500-1)	1040-1 492 (500-1)	1040-1½ 492 (500-1½)	1280-2¼ 732 (800-2¼)	1280-2½ 732 (800-2½)

AK, 07 AUG 2025 to 02 OCT 2025

AK, 07 AUG 2025 to 02 OCT 2025