RNAV (GPS) RWY 20
DAYTON/WRIGHT BROTHERS (MGY)

WAAS CH 93601 W20A	APP CRS 206°	Rwy ldg 4410 TDZE 955 Apt Elev 957

RNP APCH.

Inoperative table does not apply. When local altimeter setting not received, use James M Cox Dayton Intl altimeter setting and increase all DAs/MDAs 60 feet and Circling Cat C/D visibility ¼ SM. Rwy 20 helicopter visibility reduction below ¾ SM NA. VDP NA when using James M Cox Dayton Intl altimeter setting.

MALS

MISSED APPROACH: Climb to 3100 direct SOVVO and hold.

ASOS	COLUMBUS APP CON	CLNC DEL	UNICOM
118.375	118.85 269.275	119.4	122.8 (CTAF) L

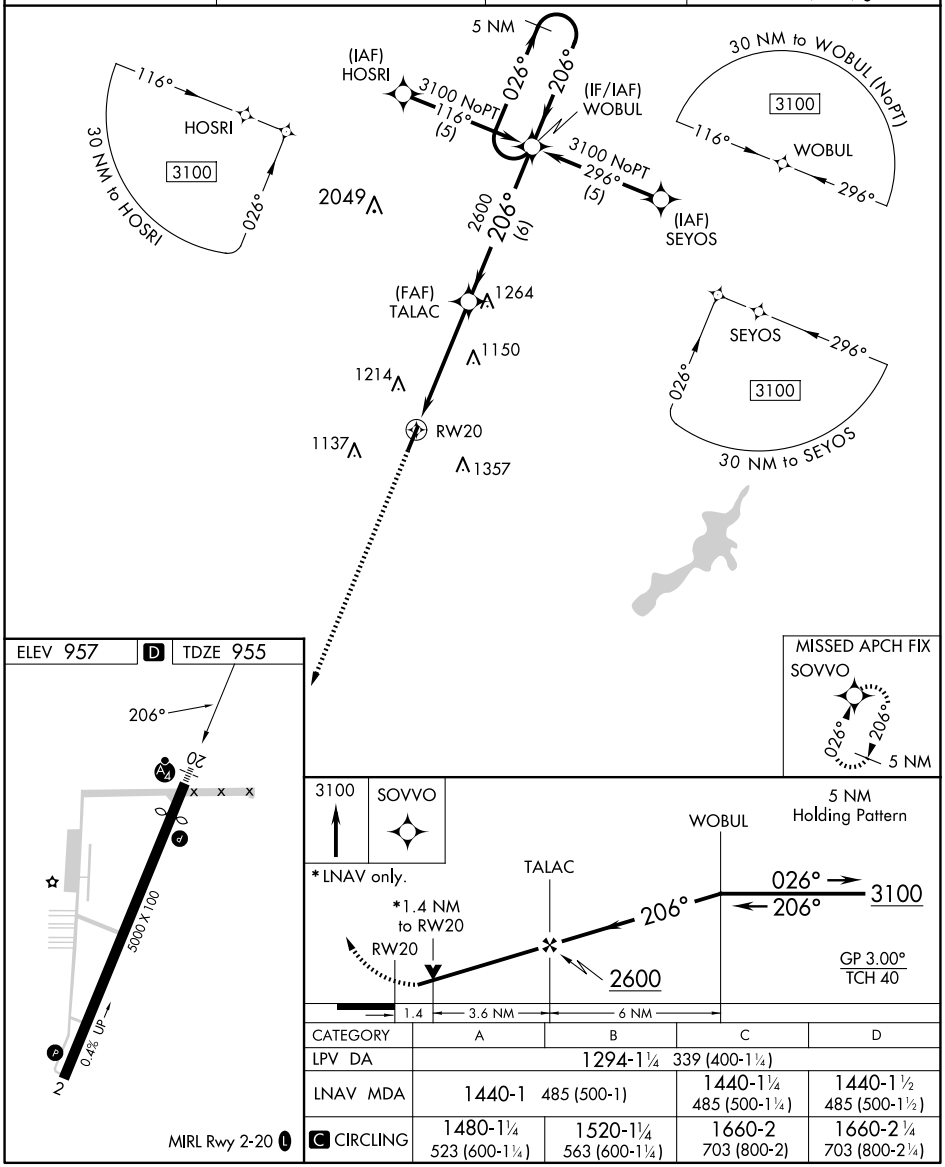

CATEGORY	A	B	C	D
LPV DA	1294-1¼ 339 (400-1¼)			
LNAV MDA	1440-1 485 (500-1)		1440-1¼ 485 (500-1¼)	1440-1½ 485 (500-1½)
C CIRCLING	1480-1¼ 523 (600-1¼)	1520-1¼ 563 (600-1¼)	1660-2 703 (800-2)	1660-2¼ 703 (800-2¼)

EC-2, 04 SEP 2025 to 02 OCT 2025
EC-2, 04 SEP 2025 to 02 OCT 2025