RNAV (GPS) RWY 29
TRENTON-ROBBINSVILLE (N87)

APP CRS	Rwy ldg	3975
289°	TDZE	118
	Apt Elev	118

RNP APCH.

NA Procedure NA at night. Rwy 29 helicopter visibility reduction below 1 SM NA. Use Wrightstown altimeter setting.

MISSED APPROACH: Climb to 1000, then climbing right turn to 2100 direct NENNO and hold.

MC GUIRE APP CON	UNICOM	
126.475 363.8	123.0 (CTAF)	123.3 (L)

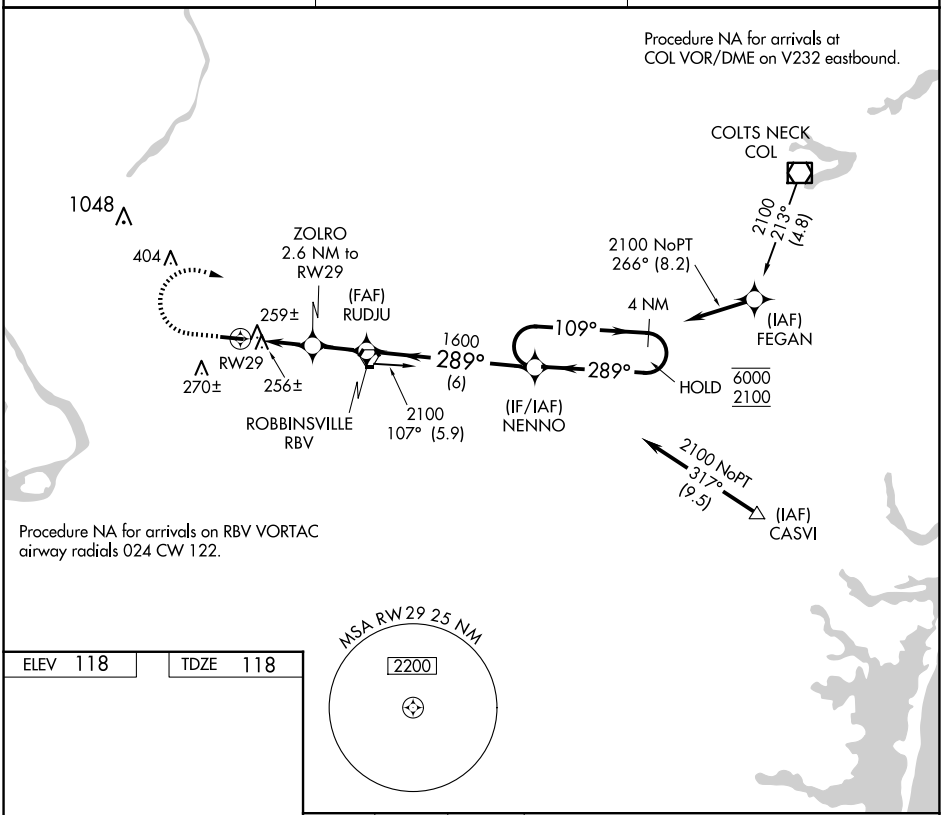

ELEV 118 TDZE 118

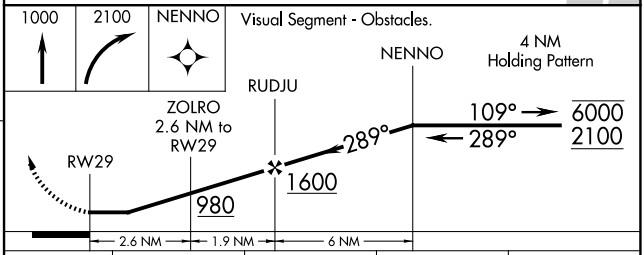

CATEGORY	A	B	C	D
LNAV MDA	540-1 422 (500-1)		540-1¼ 422 (500-1¼)	
CIRCLING	680-1 562 (600-1)		680-1½ 562 (600-1½)	760-2 642 (700-2)

MIRL Rwy 11-29 (L)

NE-2, 04 SEP 2025 to 02 OCT 2025