ILS or LOC RWY 25

BEMIDJI RGNL (BJI)

LOC/DME I-BJI	APP CRS	Rwy ldg	5700
109.35	253°	TDZE	1389
Chan 30 (Y)		Apt Elev	1391

DME required. RADAR required for procedure entry.

NA

MISSED APPROACH: Climb to 2300 then climbing left turn to 3400 on heading 185° and IDJ VOR/DME R-214 to CELIS/IDJ VOR/DME 8.1 DME and hold, continue climb-in-hold to 3400.

AWOS-3	MINNEAPOLIS CENTER	UNICOM
119.275	134.75 251.1	122.8 (CTAF) L

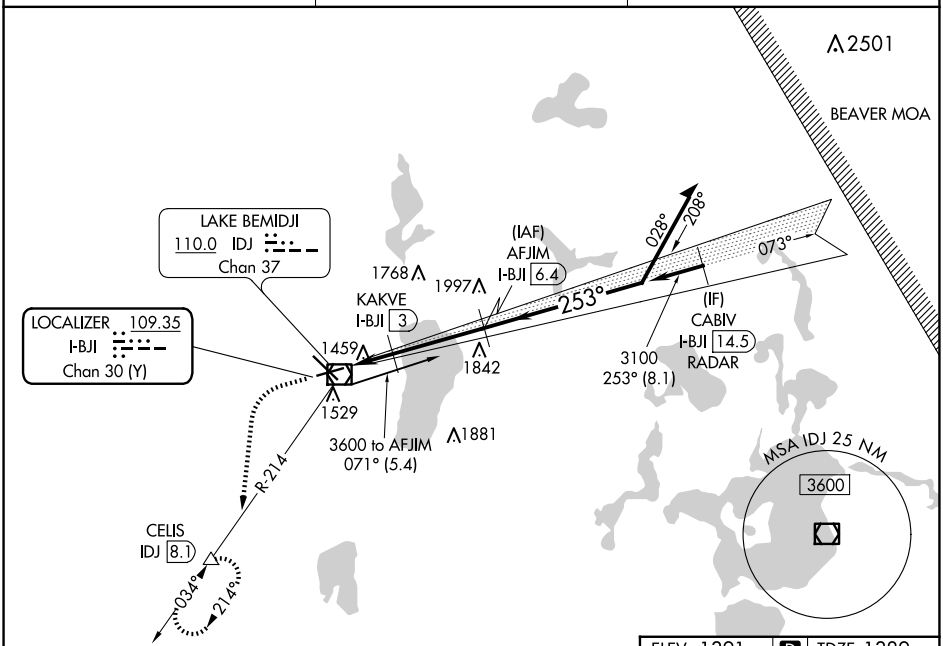

NC-1, 04 SEP 2025 to 02 OCT 2025

NC-1, 04 SEP 2025 to 02 OCT 2025

2300	3400	IDJ	CELIS
↑	hdg 185°	R-214	△

*LOC only

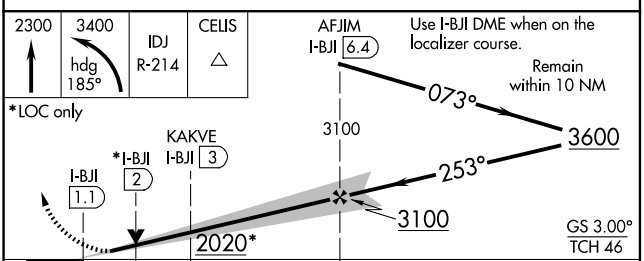

CATEGORY	A	B	C	D
S-ILS 25	1589-¾ 200 (200-¾)			
S-LOC 25	1720-1 331 (400-1)			
C CIRCLING	1840-1 449 (500-1)	1860-1 469 (500-1)	1860-1½ 469 (500-1½)	1960-2 569 (600-2)

ELEV 1391 D TDZE 1389

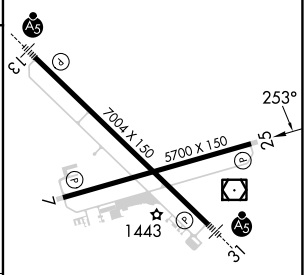

HIRL Rwy 13-31 L
MIRL Rwy 7-25 L
REIL Rwys 7 and 25 L