WAAS CH 86534 W34A	APP CRS 343°	Rwy ldg 4000 TDZE 739 Apt Elev 746

RNAV (GPS) RWY 34
SHERMAN MUNI (SWI)

T A NA

DME/DME RNP-0.3 NA. Use Sherman/Denison altimeter setting, if not received, use Dallas Love Fld altimeter setting and increase all MDA 140 feet; increase LP and LNAV Cat C visibility ⅜ mile, Circling Cat B visibility ¼ mile and Cat C visibility ½ mile. Procedure NA at night. Helicopter visibility reduction below 1 SM NA.

MISSED APPROACH: Climb to 3000 direct CEYAR and hold.

FORT WORTH CENTER	UNICOM
124.75 323.0	122.8 (CTAF) L

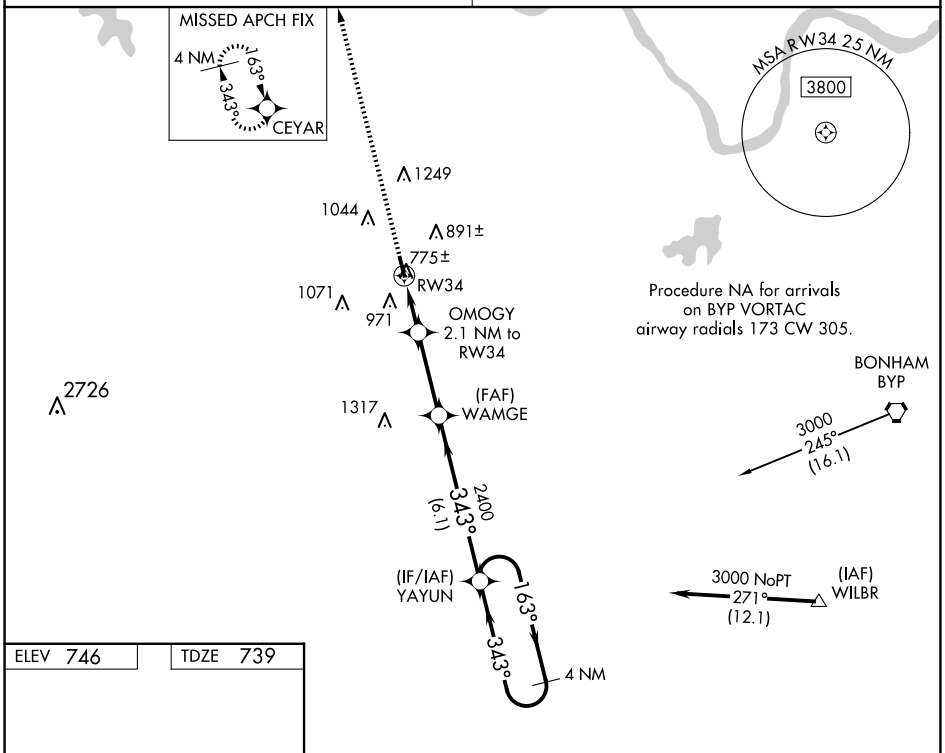

ELEV 746	TDZE 739

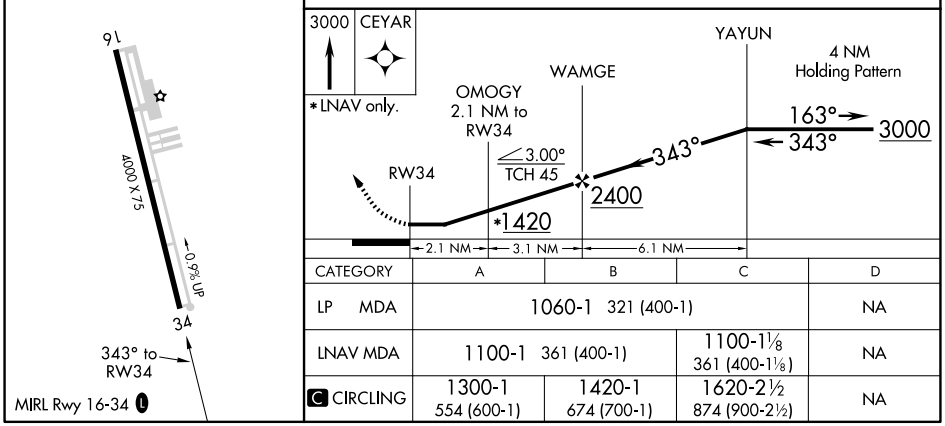

CATEGORY	A	B	C	D
LP MDA	1060-1 321 (400-1)			NA
LNAV MDA	1100-1 361 (400-1)		1100-1⅛ 361 (400-1⅛)	NA
C CIRCLING	1300-1 554 (600-1)	1420-1 674 (700-1)	1620-2½ 874 (900-2½)	NA

SC-2, 04 SEP 2025 to 02 OCT 2025