CAMP RIPLEY, MINNESOTA

ILS or LOC RWY 31

RAY S. MILLER AAF (KRYM)

LOC I-RYM	APCH CRS	Rwy ldg	6100
111.1	312°	TDZE	1146
Chan 48		Arpt Elev	1150

[USA]

ADF, DME required. RADAR required for entry at STC VOR/DME.

*When ALS inop, increase CAT CD vis to 1¼ miles.
**When ALS inop, increase CAT CD vis to 1⅜ miles.

MALSF

MISSED APPROACH: Climb to 2000, then climbing left turn to 3500 direct XCR NDB and hold. Continue climb in hold to 3500.

MINNEAPOLIS CENTER	MILLER TOWER *	CLNC DEL
118.05 239.0	126.2 L 254.4	126.2

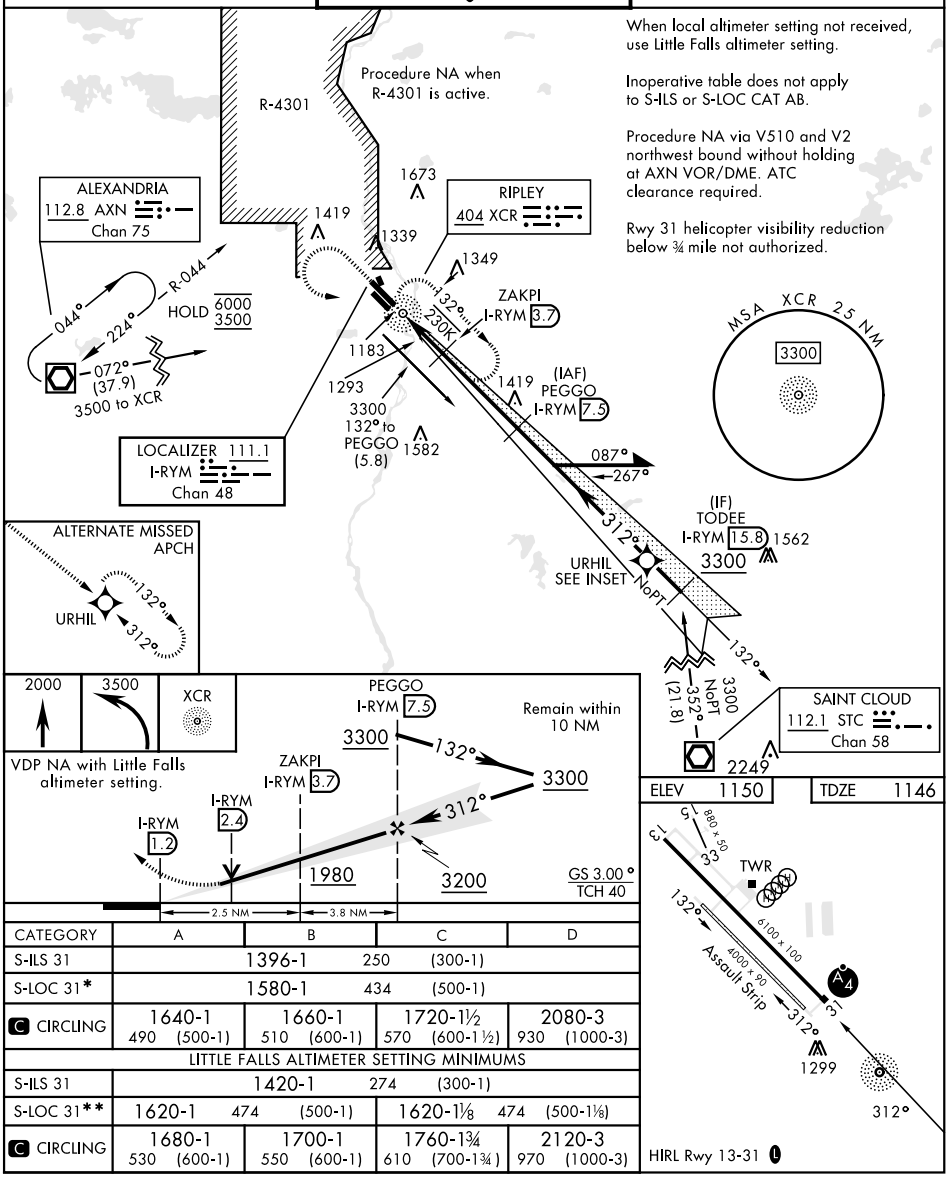

CATEGORY	A	B	C	D
S-ILS 31	1396-1 250 (300-1)			
S-LOC 31*	1580-1 434 (500-1)			
C CIRCLING	1640-1 490 (500-1)	1660-1 510 (600-1)	1720-1½ 570 (600-1½)	2080-3 930 (1000-3)
LITTLE FALLS ALTIMETER SETTING MINIMUMS				
S-ILS 31	1420-1 274 (300-1)			
S-LOC 31**	1620-1 474 (500-1)		1620-1⅛ 474 (500-1⅛)	
C CIRCLING	1680-1 530 (600-1)	1700-1 550 (600-1)	1760-1¾ 610 (700-1¾)	2120-3 970 (1000-3)

NC-1, 04 SEP 2025 to 02 OCT 2025