LOC I-MHK	APP CRS	Rwy Ldg	7030
111.3	036°	TDZE	1057
		Apt Elev	1066

ILS or LOC RWY 3
MANHATTAN RGNL (MHK)

DME required.

T A Circling NA northwest of 3-21. Autopilot coupled approach NA below 1350. Inop table does not apply. DME from MHK VOR/DME.

MALSR

MISSED APPROACH: Climb to 2200 then climbing right turn to 3000 on MHK VOR/DME R-143 to ALMAS INT/MHK 7.7 DME and hold.

ASOS	MARSHALL AAF GCA★	MANHATTAN TOWER★	GND CON
119.075	121.25 269.05	118.55 (CTAF) L	121.85

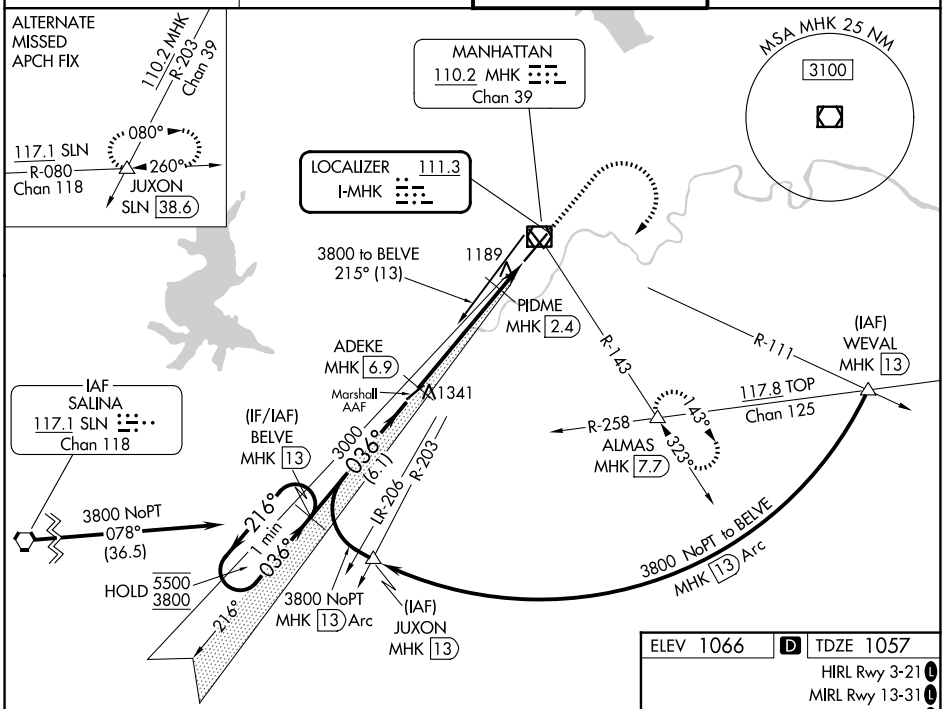

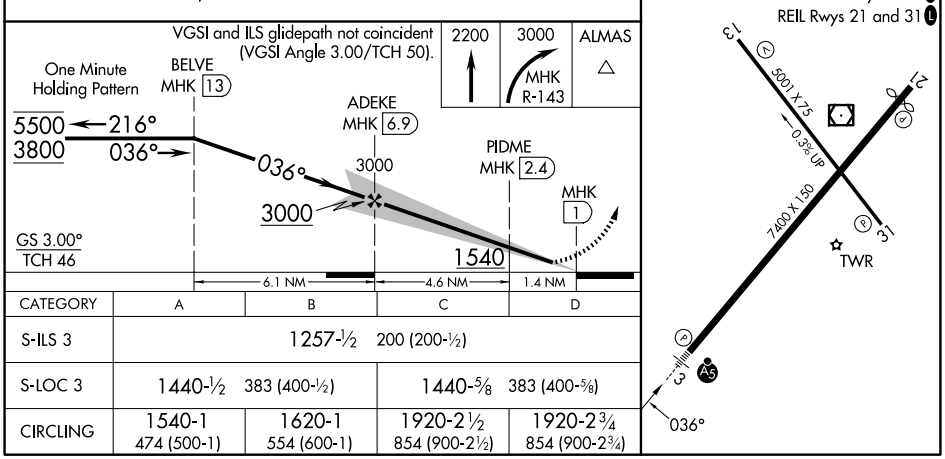

CATEGORY	A	B	C	D
S-ILS 3	1257-½ 200 (200-½)			
S-LOC 3	1440-½ 383 (400-½)		1440-⅝ 383 (400-⅝)	
CIRCLING	1540-1 474 (500-1)	1620-1 554 (600-1)	1920-2½ 854 (900-2½)	1920-2¾ 854 (900-2¾)

NC-2, 04 SEP 2025 to 02 OCT 2025

NC-2, 04 SEP 2025 to 02 OCT 2025