WAAS CH 48824 W22A	APP CRS 228°	Rwy Ldg 5701 TDZE 4652 Apt Elev 4659

RNAV (GPS) RWY 22
MISSION FLD (LVM)

RNP APCH - GPS.

T A ❄ -28°C

Circling NA for Cats C and D southeast of Rwy 4-22.
Circling NA to Rwys 8-26 and 13-31.

MISSED APPROACH: Climb to 5400 on course 228° then climbing right turn to 10000 direct ACAPE and on track 288° to NUKUW and hold.

ASOS	BIG SKY APP CON ★	UNICOM
135.275	119.55 235.775	123.0 (CTAF) L

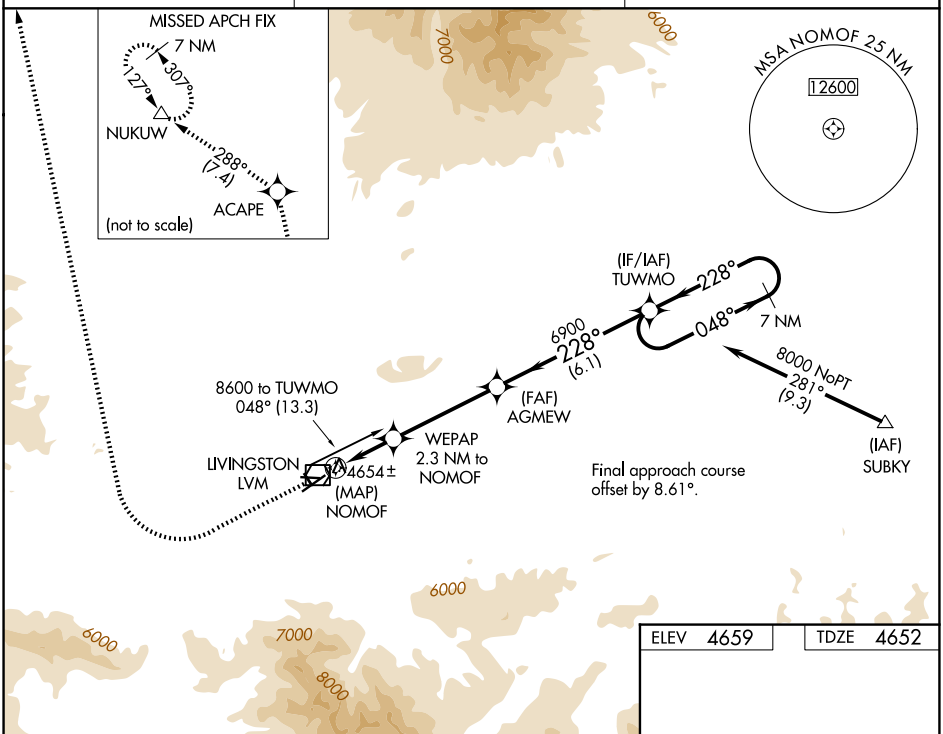

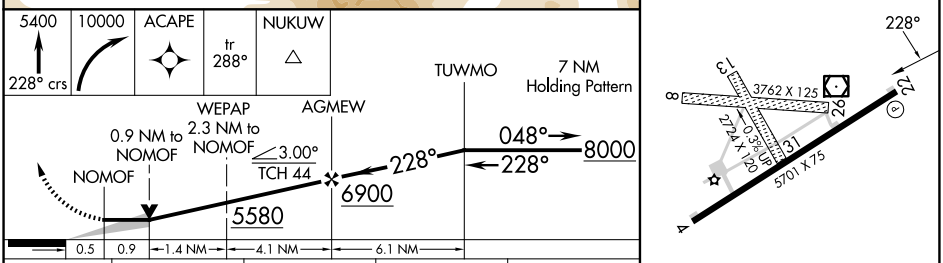

CATEGORY	A	B	C	D
LP MDA	5260-1 608 (700-1)		5260-1¾ 608 (700-1¾)	
LNAV MDA	5360-1 708 (800-1)		5360-2 708 (800-2)	
CIRCLING	5360-1 701 (800-1)	5380-1 721 (800-1)	5400-2¼ 741 (800-2¼)	6700-3 2041 (2100-3)

REIL Rwy 22
MIRL Rwy 4-22 L

NW-1, 04 SEP 2025 to 02 OCT 2025

NW-1, 04 SEP 2025 to 02 OCT 2025