ILS or LOC RWY 31
BARROW COUNTY (WDR)

LOC/DME I-IDR	APP CRS	Rwy ldg	4600
111.5	316°	TDZE	922
Chan 52		Apt Elev	934

DME or RADAR required for procedure entry.

Rwy 31 helicopter visibility reduction below ¾ SM NA. Inop table does not apply to S-ILS 31. For inop ALS, increase S-LOC 31 all Cats visibility to 1 SM. Circling Rwy 13, 23 NA at night.

MALSR

MISSED APPROACH: Climb to 1500 then climbing right turn to 3000 via heading 170° and I-IDR SE course to PARVY INT/I-IDR 11.5 DME/RADAR and hold.

AWOS-3	ATLANTA APP CON ★	UNICOM
118.575	132.475 291.1	123.0 (CTAF)

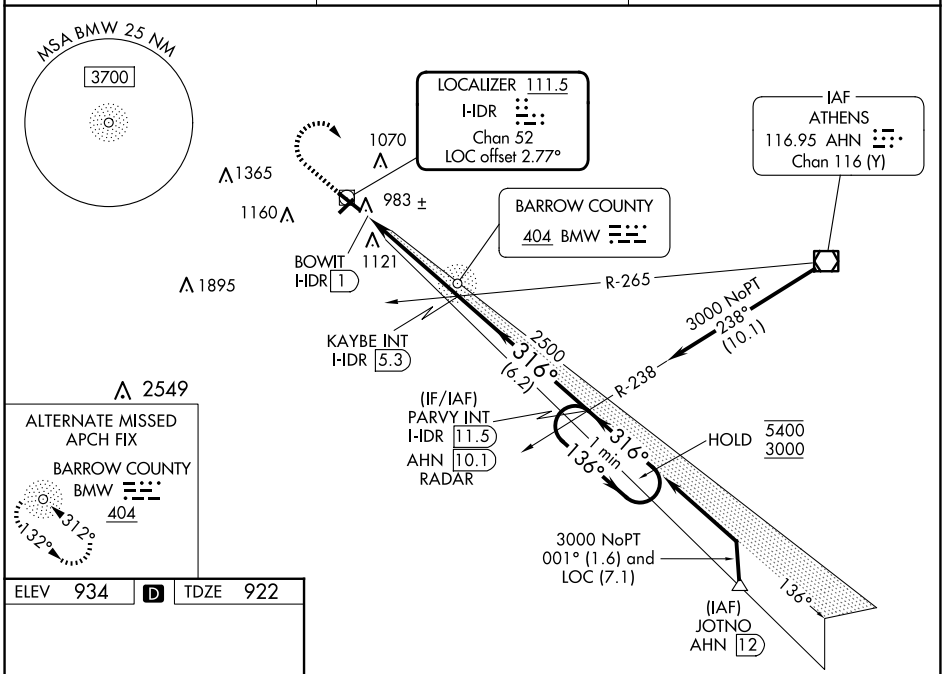

ELEV	934	D	TDZE	922

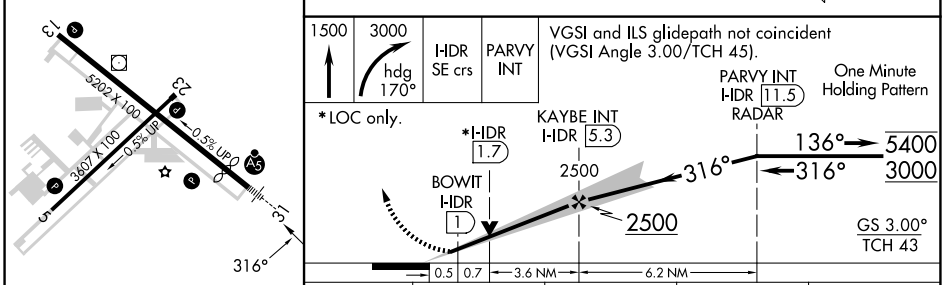

HIRL Rwy 13-31
MIRL Rwy 5-23

FAF to MAP 4.3 NM

Knots	60	90	120	150	180
Min:Sec	4:18	2:52	2:09	1:43	1:26

CATEGORY	A	B	C	D
S-ILS 31	1172-¾ 250 (300-¾)			
S-LOC 31	1300-¾ 378 (400-¾)			
CIRCLING	1400-1 466 (500-1)	1580-1 646 (700-1)	1660-2 726 (800-2)	1660-2¼ 726 (800-2¼)

SE-4, 04 SEP 2025 to 02 OCT 2025