WAAS CH 65904 W22A	APP CRS 217°	Rwy Ldg 6801 TDZE 743 Apt Elev 755

RNAV (GPS) RWY 22

SHEBOYGAN COUNTY MEML INTL (SBM)

RNP APCH - GPS.

For uncompensated Baro-VNAV systems, LNAV/VNAV NA below -19°C or above 54°C. For inop ALS, increase LNAV Cats C and D visibility to 1⅛ SM.

MALSR

MISSED APPROACH: Climb to 3000 direct TORRU and hold.

ASOS	MILWAUKEE APP CON	GCO	CLNC DEL	UNICOM
118.425	127.375 263.075	121.725	127.375	122.7 (CTAF) L

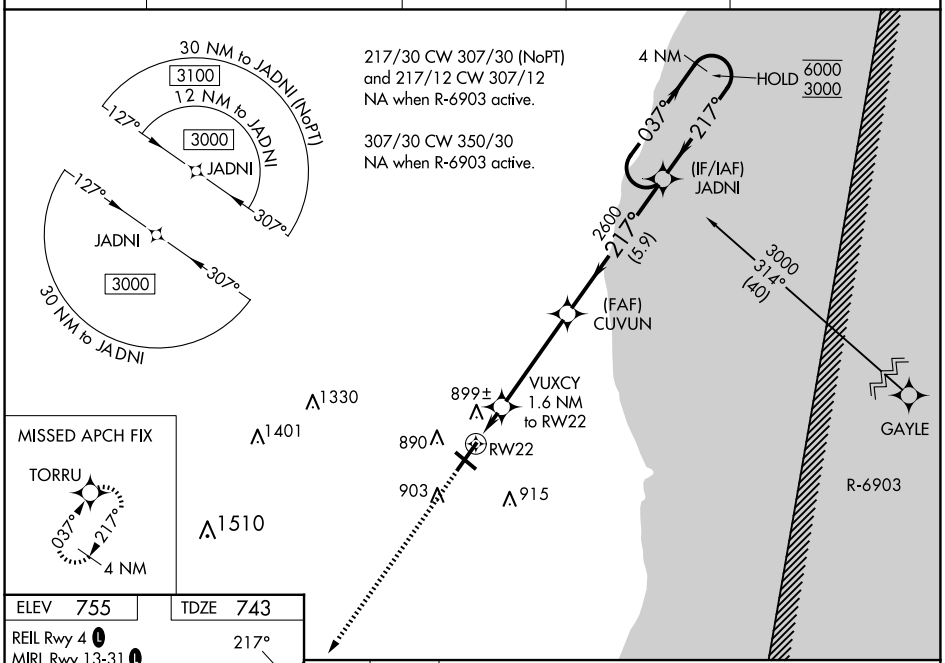

ELEV 755 TDZE 743

REIL Rwy 4 L
MIRL Rwy 13-31 L
HIRL Rwy 4-22 L

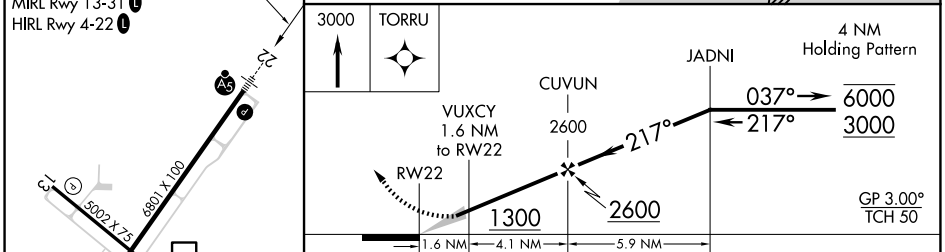

CATEGORY	A	B	C	D
LPV DA	943-½ 200 (200-½)			
LNAV/VNAV DA	1188-⅞ 445 (500-⅞)			
LNAV MDA	1160-½ 417 (500-½)		1160-¾ 417 (500-¾)	
CIRCLING	1200-1 445 (500-1)	1240-1 485 (500-1)	1340-1½ 585 (600-1½)	1360-2 605 (700-2)

EC-3, 04 SEP 2025 to 02 OCT 2025
EC-3, 04 SEP 2025 to 02 OCT 2025