FORT BELVOIR, VIRGINIA

RNAV (GPS) RWY 14

APCH CRS	Rwy ldg	4930
142°	TDZE	60
	Arpt Elev	74

- (USA)

DAVISON AAF (KDAA)

RNP APCH - GPS

* If local altimeter setting not received, use Ronald Reagan Washington National altimeter setting.

MISSED APPROACH: Climb to 2000 direct UDUCY and hold.

ATIS	POTOMAC APP CON	TOWER*	GND CON	CLNC DEL
128.175	118.95 319.1	124.275 (CTAF) 229.4	121.9 351.8	351.8

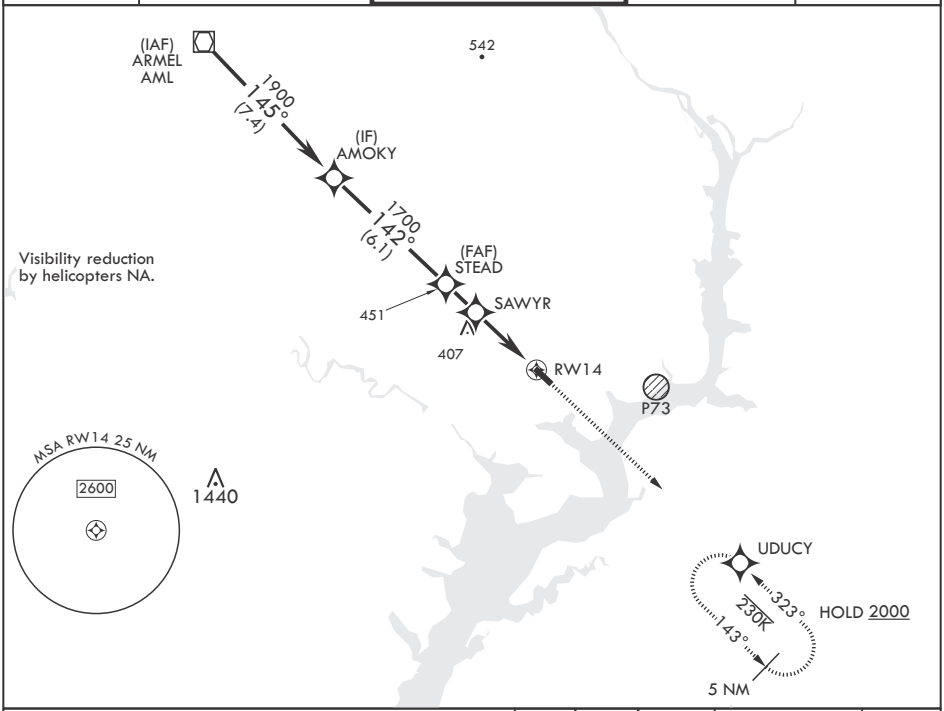

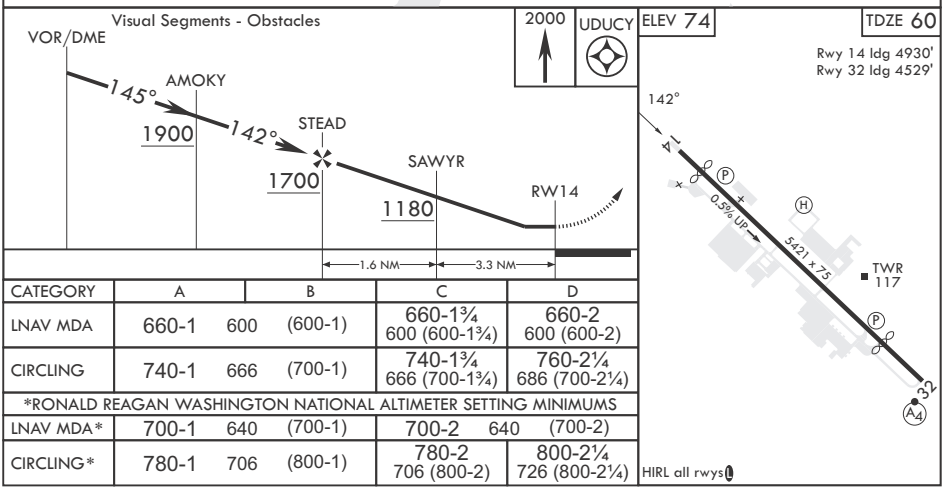

CATEGORY	A		B	C		D
LNAV MDA	660-1	600	(600-1)	660-1¾ 600 (600-1¾)		660-2 600 (600-2)
CIRCLING	740-1	666	(700-1)	740-1¾ 666 (700-1¾)		760-2¼ 686 (700-2¼)
*RONALD REAGAN WASHINGTON NATIONAL ALTIMETER SETTING MINIMUMS						
LNAV MDA*	700-1	640	(700-1)	700-2	640	(700-2)
CIRCLING*	780-1	706	(800-1)	780-2 706 (800-2)		800-2¼ 726 (800-2¼)

NE-3, 04 SEP 2025 to 02 OCT 2025

FORT BELVOIR, VIRGINIA

38°43'N - 77°11'W

DAVISON AAF (KDAA)

Amdt 3 30NOV23

RNAV (GPS) RWY 14