APP CRS	Rwy ldg	5001
355°	TDZE	42
	Apt Elev	42

RNAV (GPS) RWY 34
EUNICE (4R7)

RNP APCH.

Procedure NA at night. Rwy 34 helicopter visiblility reduction below 1 SM NA. Use Lafayette Rgnl/Paul Fournet Fld alimeter setting.

MISSED APPROACH: Climb to 1700 direct CIGOM and on 342° track to JEGIL and hold.

LFT ASOS	LAFAYETTE APP CON ★	GCO	UNICOM
134.05	128.7 268.7	135.075	122.8 (CTAF) L

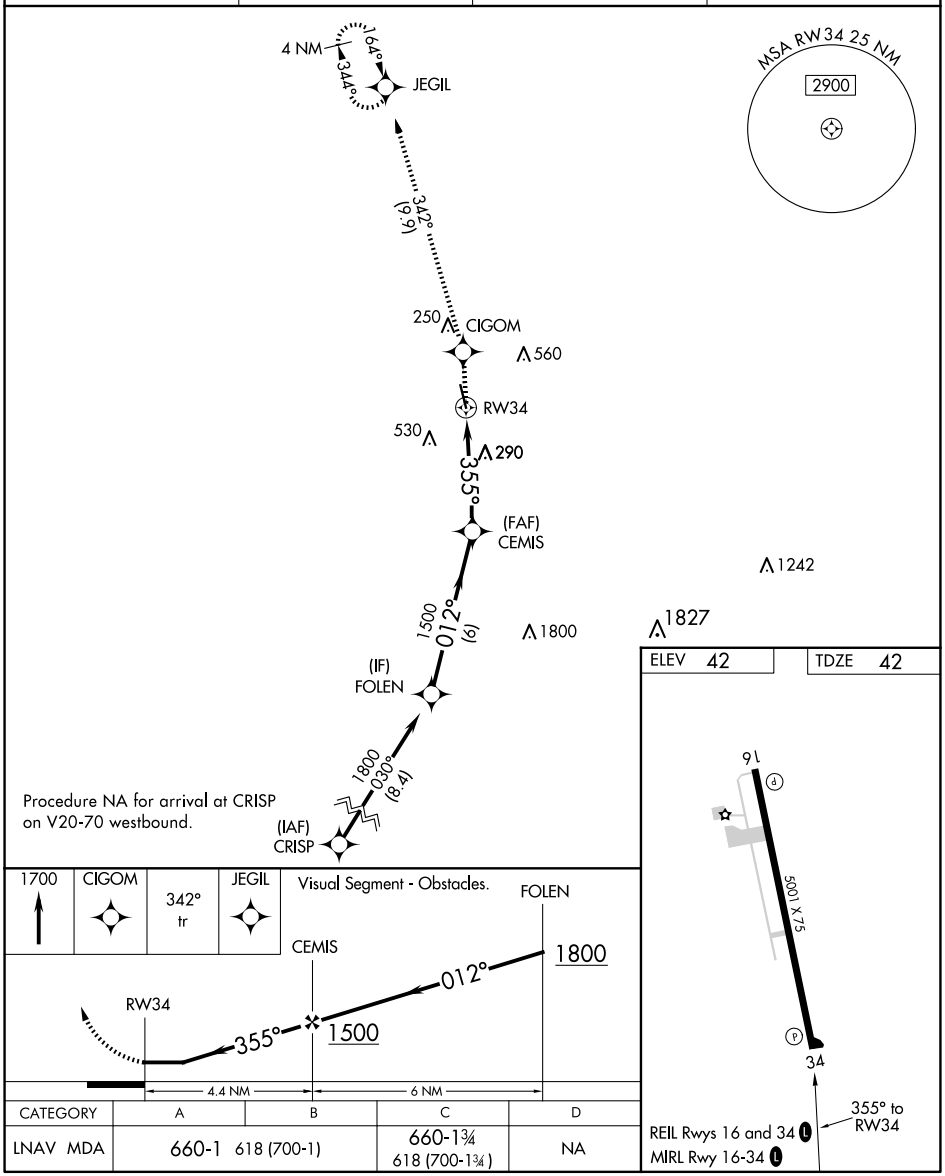

CATEGORY	A	B	C	D
LNAV MDA	660-1 618 (700-1)		660-1¾ 618 (700-1¾)	NA

SC-4, 04 SEP 2025 to 02 OCT 2025