RNAV (GPS) RWY 6
WOODWARD FLD (CDN)

WAAS CH 86505 W06A	APP CRS 057°	Rwy ldg 5000 TDZE 302 Apt Elev 302

Baro-VNAV NA when using Columbia altimeter setting. When local altimeter setting not received, use Columbia altimeter setting and increase all DAs/MDAs 100 feet; increase LNAV and Circling visibility Cats C/D ¼ SM. For uncompensated Baro-VNAV systems, procedure NA below -15°C (5°F) or above 48°C (118°F). DME/DME RNP-0.3 NA. Visibility reduction by helicopters NA.

MISSED APPROACH: Climb to 3000 direct IBAYE and hold.

AWOS-3PT	SHAW APP CON ★	UNICOM
119.975	125.4 318.1	123.0 (CTAF) L

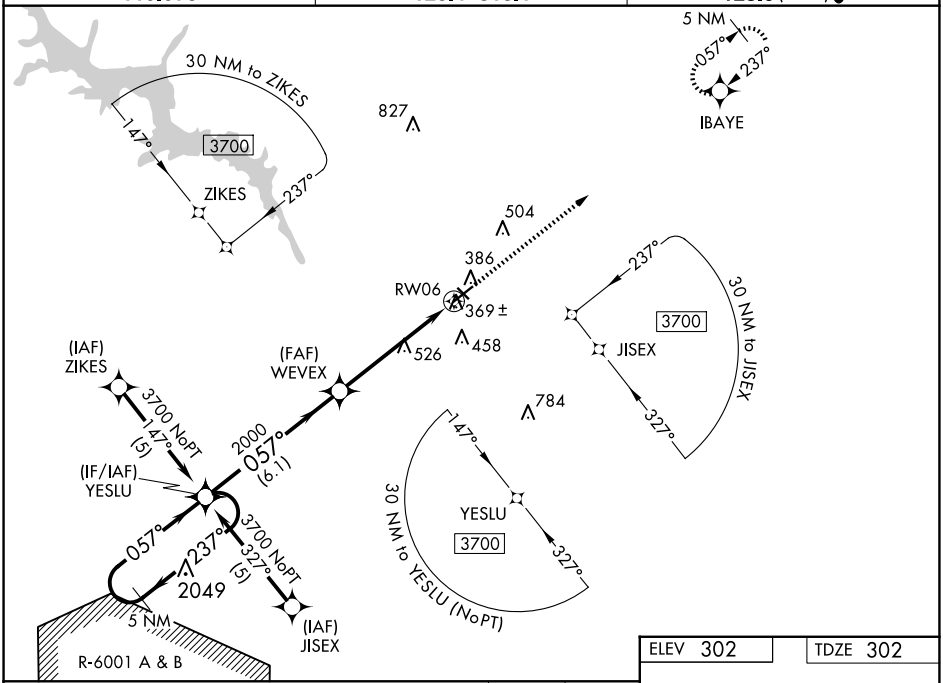

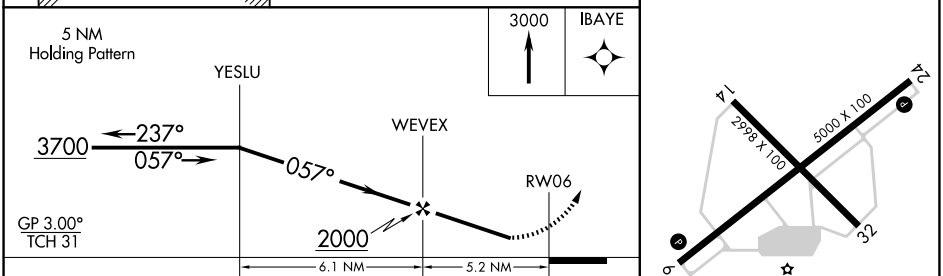

CATEGORY	A	B	C	D
LPV DA	582-1 280 (300-1)			
LNAV/VNAV DA	713-1½ 411 (500-1½)			
LNAV MDA	780-1 478 (500-1)		780-1¼ 478 (500-1¼)	780-1½ 478 (500-1½)
CIRCLING	840-1 538 (600-1)		840-1½ 538 (600-1½)	900-2 598 (600-2)

ELEV 302 TDZE 302

MIRL Rwy 6-24 L
REIL Rwys 6 and 24 L

SE-2, 04 SEP 2025 to 02 OCT 2025