# RNAV (GPS) RWY 34
## MOREHOUSE MEML (BQP)

| WAAS CH 90308 W34A | APP CRS 341° | Rwy ldg 4002 TDZE 168 Apt Elev 168 |
|---|---|---|

Baro-VNAV NA when using Monroe altimeter setting. For uncompensated Baro-VNAV systems, LNAV/VNAV NA below -15°C (5°F) or above 54°C (130°F). DME/DME RNP-0.3 NA. VDP NA when using Monroe altimeter setting. When local altimeter setting not received, use Monroe altimeter setting and increase LPV DA to 559, LNAV/VNAV DA to 602 and all MDA 60 feet; increase LNAV Cat C visibility ⅛ SM and Circling Cat C visibility ¼ SM.

MISSED APPROACH: Climb to 1800 direct FAREX and hold.

| AWOS-3PT | MONROE APP CON * | UNICOM |
|---|---|---|
| 118.375 | 126.9 307.9 | 122.8 (CTAF) L |

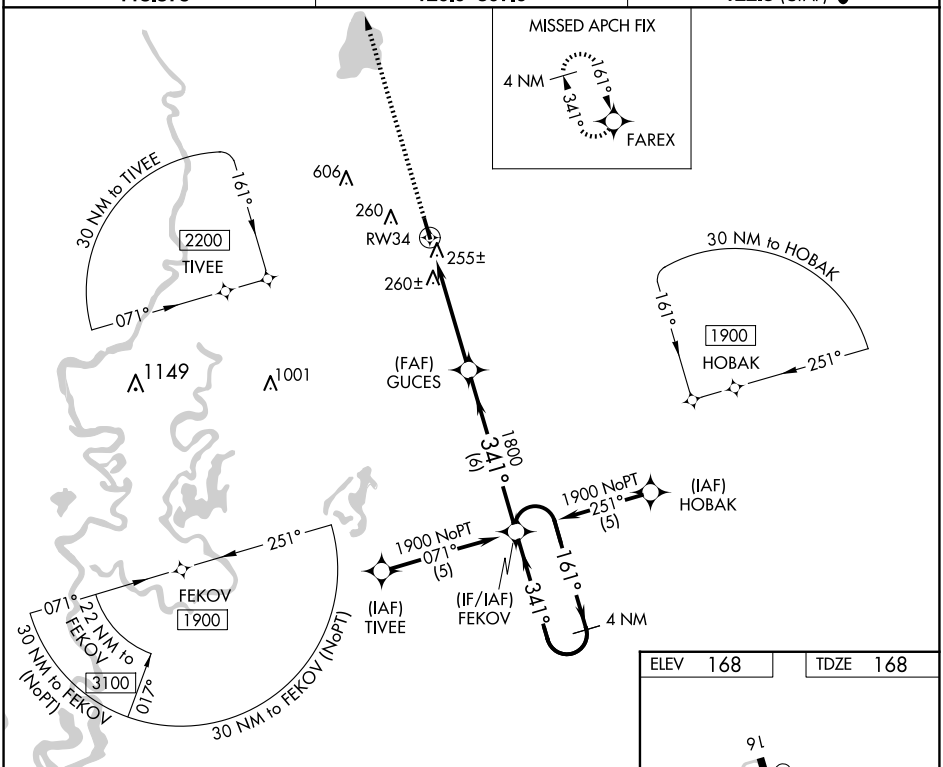


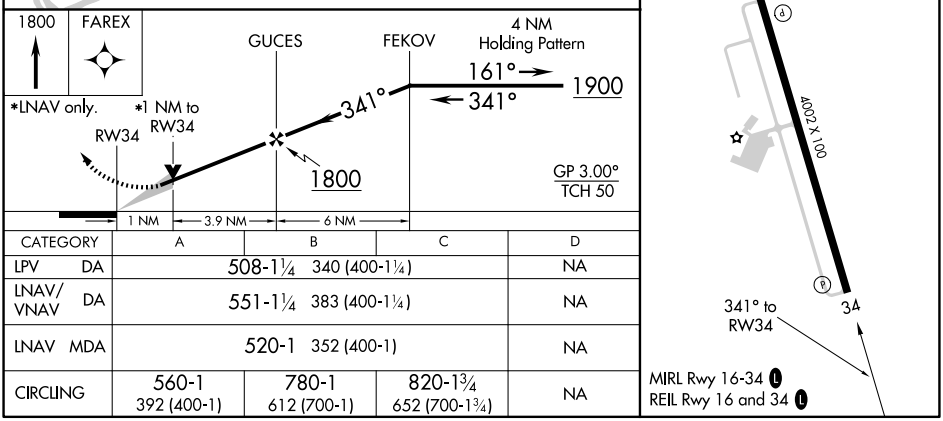


| CATEGORY | A | B | C | D |
|---|---|---|---|---|
| LPV DA | 508-1¼ 340 (400-1¼) | | | NA |
| LNAV/VNAV DA | 551-1¼ 383 (400-1¼) | | | NA |
| LNAV MDA | 520-1 352 (400-1) | | | NA |
| CIRCLING | 560-1 392 (400-1) | 780-1 612 (700-1) | 820-1¾ 652 (700-1¾) | NA |

SC-4, 04 SEP 2025 to 02 OCT 2025

SC-4, 04 SEP 2025 to 02 OCT 2025