APP CRS	Rwy ldg	5000
214°	TDZE	48
	Apt Elev	48

RNAV (GPS) RWY 21
ACCOMACK COUNTY (MFV)

RNP APCH - GPS.

Rwy 21 helicopter visibility reduction below ¾ SM NA.

MISSED APPROACH: Climb to 2000 direct UCGEL and hold.

AWOS-3	PATUXENT APP CON ★	UNICOM
118.175	127.95 314.0	122.8 (CTAF) L

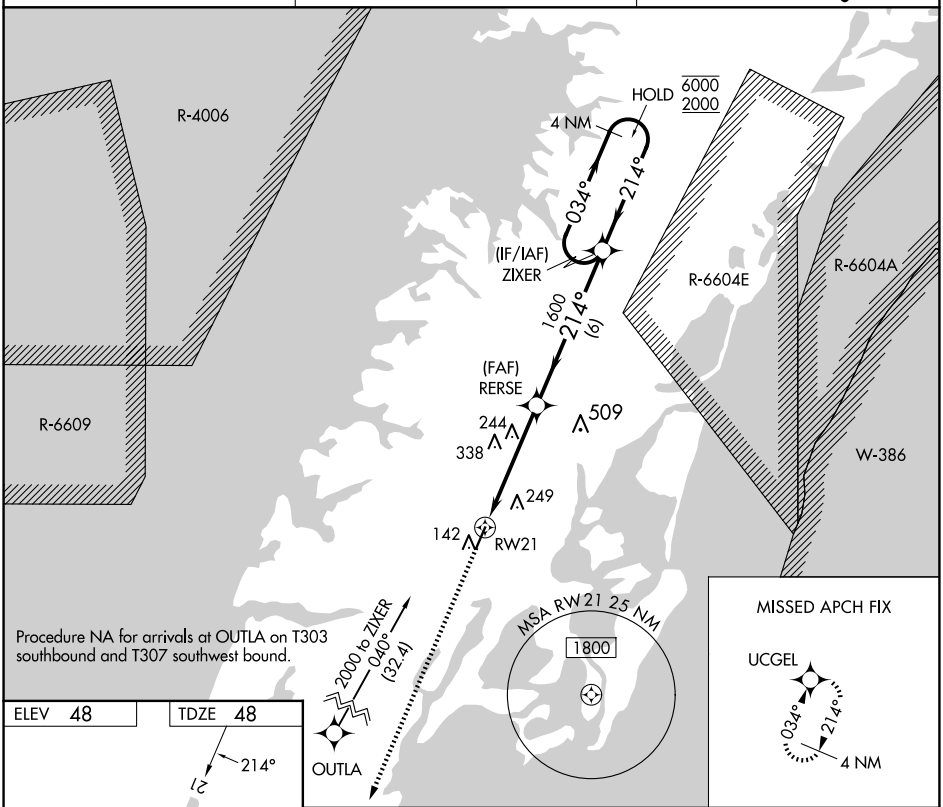

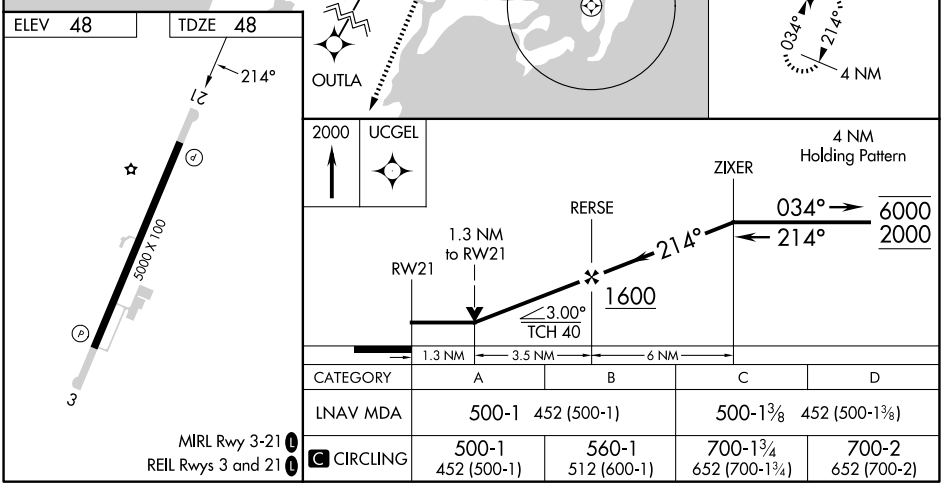

CATEGORY	A	B	C	D
LNAV MDA	500-1 452 (500-1)		500-1⅜ 452 (500-1⅜)	
C CIRCLING	500-1 452 (500-1)	560-1 512 (600-1)	700-1¾ 652 (700-1¾)	700-2 652 (700-2)

MIRL Rwy 3-21 L
REIL Rwys 3 and 21 L

NE-3, 04 SEP 2025 to 02 OCT 2025

NE-3, 04 SEP 2025 to 02 OCT 2025