VOR RWY 24
OCEAN COUNTY (MJX)

VORTAC CYN	APP CRS	Rwy ldg	5835
113.4	234°	TDZE	81
Chan 81		Apt Elev	86

DME required for procedure entry.
DME required.

Rwy 24 helicopter visibility reduction below ¾ SM NA.
Circling Rwy 14, 32 NA at night.

MISSED APPROACH: Climb to 500 then climbing left turn to 2000 on heading 340° and on CYN VORTAC R-054 to PICKE/CYN 15.7 DME and hold.

AWOS-3PT	MC GUIRE APP CON	UNICOM
119.875	126.475 363.8	122.7 (CTAF) L

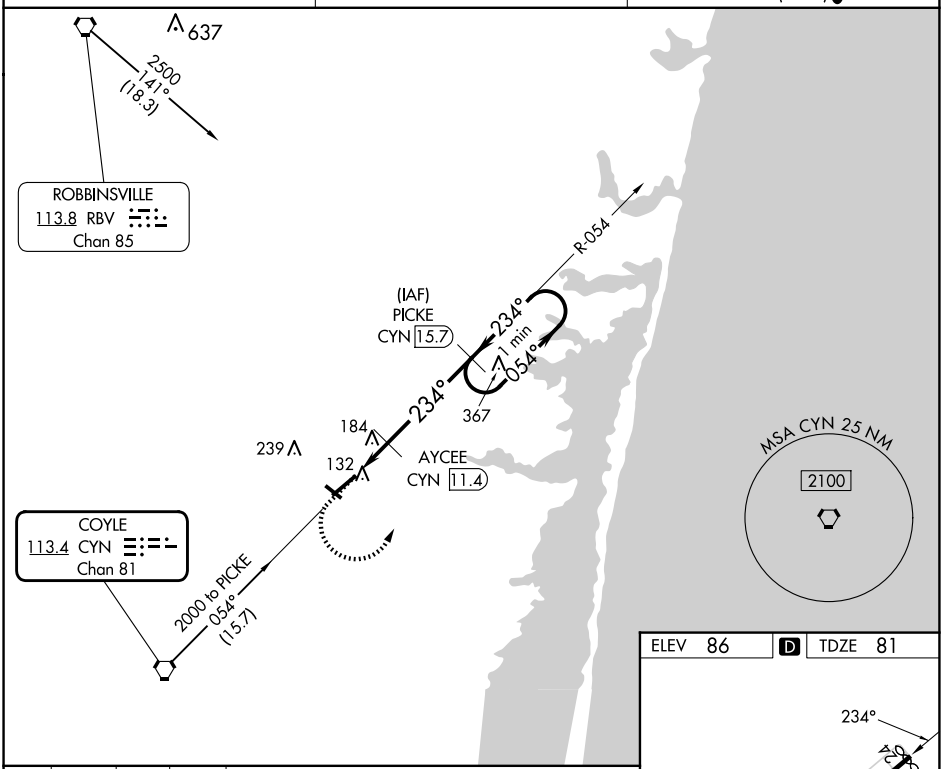

NE-2, 04 SEP 2025 to 02 OCT 2025

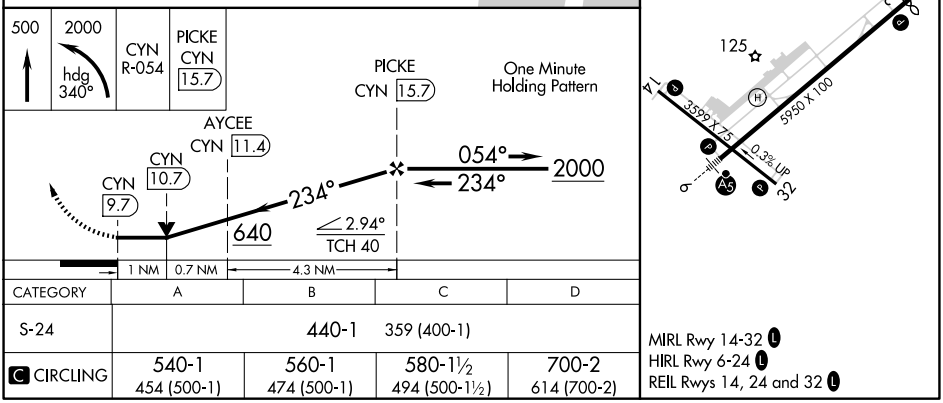

CATEGORY	A	B	C	D
S-24	440-1 359 (400-1)			
C CIRCLING	540-1 454 (500-1)	560-1 474 (500-1)	580-1½ 494 (500-1½)	700-2 614 (700-2)

MIRL Rwy 14-32 L
HIRL Rwy 6-24 L
REIL Rwys 14, 24 and 32 L