WAAS CH 70725 W17A	APP CRS 173°	Rwy ldg 6300 TDZE 583 Apt Elev 583

RNAV (GPS) RWY 17
MUSIC CITY EXEC (XNX)

RNP APCH.

For uncompensated Baro-VNAV systems, LNAV/VNAV NA below -16°C or above 54°C. Rwy 17 helicopter visibility reduction below ¾ SM NA.

MISSED APPROACH: Climb to 3000 direct OPCIL and hold.

AWOS-3	NASHVILLE APP CON	GCO	UNICOM
132.725	118.4 360.7	135.075	123.05 (CTAF) L

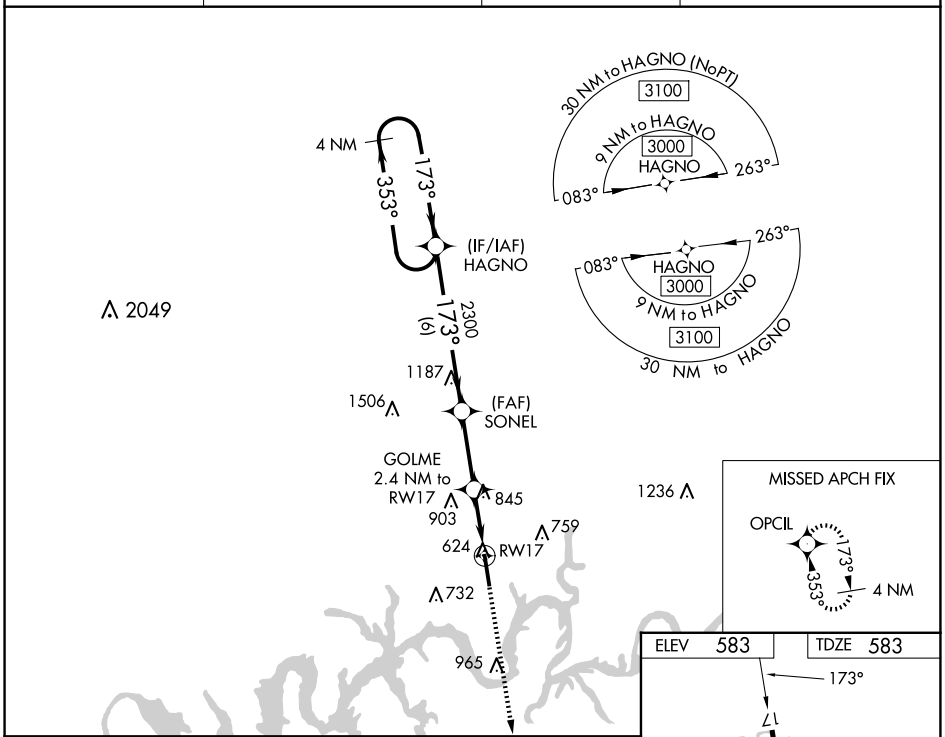

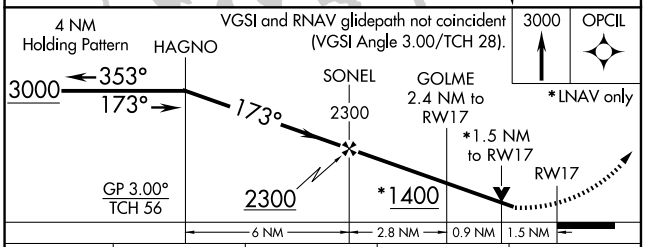

CATEGORY	A	B	C	D
LPV DA	1069-1⅜ 486 (500-1⅜)			
LNAV/VNAV DA	1075-1⅜ 492 (500-1⅜)			
LNAV MDA	1100-1 517 (600-1)		1100-1⅜ 517 (600-1⅜)	
C CIRCLING	1100-1 517 (600-1)	1120-1 537 (600-1)	1240-1¾ 657 (700-1¾)	1280-2¼ 697 (700-2¼)

MIRL Rwy 17-35 L
REIL Rwys 17 and 35 L

SE-1, 04 SEP 2025 to 02 OCT 2025

SE-1, 04 SEP 2025 to 02 OCT 2025