WAAS CH 40120 W36A	APP CRS 003°	Rwy ldg 5404 TDZE 173 Apt Elev 173

RNAV (GPS) RWY 36
FLETCHER FLD (CKM)

RNP APCH-GPS.

For uncompensated Baro-VNAV systems, LNAV/VNAV NA below -15°C or above 54°C . When local altimeter setting not received, use Tunica altimeter setting: increase LPV DA to 537 feet, LNAV/VNAV DA to 508 feet and all MDA 60 feet; increase LPV all Cats visibility ¼ SM, LNAV/VNAV all Cats visibility ⅛ SM, and LNAV Cat C/D visibility ⅛ SM. Baro-VNAV NA with Tunica altimeter setting. Straight-in/Circling Rwy 36 NA at night. Rwy 36 helicopter visibility reduction below 1 SM NA.

MISSED APPROACH: Climb to 2000 direct BANAY and hold.

AWOS-3	MEMPHIS CENTER	UNICOM
120.675	135.3 335.8	122.8 (CTAF) L

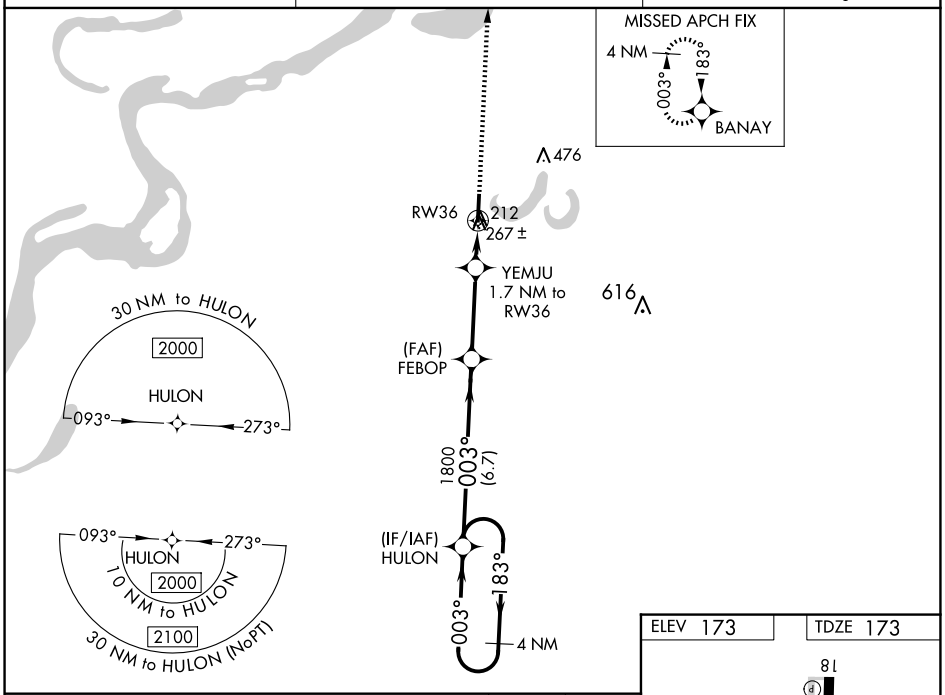

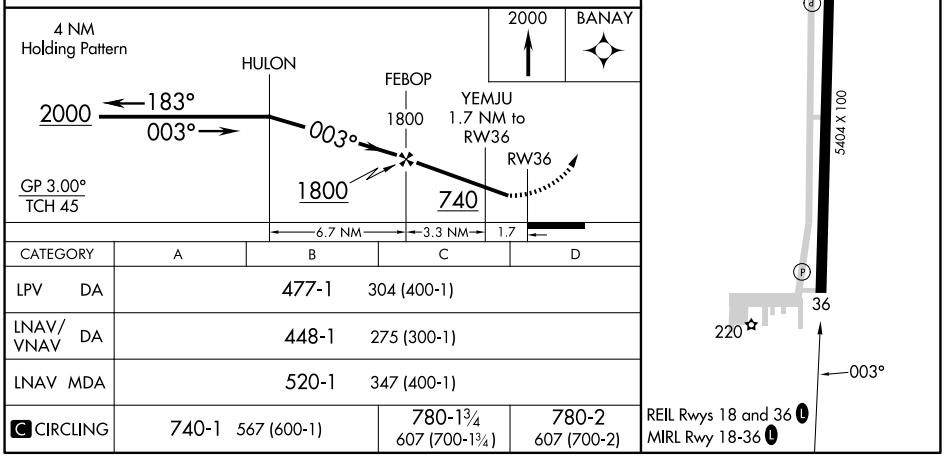

CATEGORY	A	B	C	D
LPV DA	477-1 304 (400-1)			
LNAV/VNAV DA	448-1 275 (300-1)			
LNAV MDA	520-1 347 (400-1)			
C CIRCLING	740-1 567 (600-1)		780-1¾ 607 (700-1¾)	780-2 607 (700-2)

SC-4, 04 SEP 2025 to 02 OCT 2025
SC-4, 04 SEP 2025 to 02 OCT 2025