WAAS CH 49200 W12A	APP CRS 116°	Rwy ldg 4001 TDZE 193 Apt Elev 193

RNAV (GPS) RWY 12
TRACY MUNI (TCY)

RNP APCH

For uncompensated Baro-VNAV systems, LNAV/VNAV NA below -15°C or above 54°C.
Circling NA southwest of Rwy 12-30. Baro-VNAV and VDP NA when using Stockton altimeter setting.
Circling Rwy 30 NA at night. Rwy 12 helicopter visibility reduction below ¾ SM NA.
When local altimeter setting not received, use Stockton altimeter setting: increase all DAs to 507 feet; increase all MDAs 60 feet and visibilities LNAV Cat C ⅛ SM.

MISSED APPROACH: Climb to 700 then climbing left turn to 3200 direct HAIRE and hold.

AWOS-3	NORCAL APP CON	UNICOM
118.375	123.85 278.3	123.075 (CTAF) L

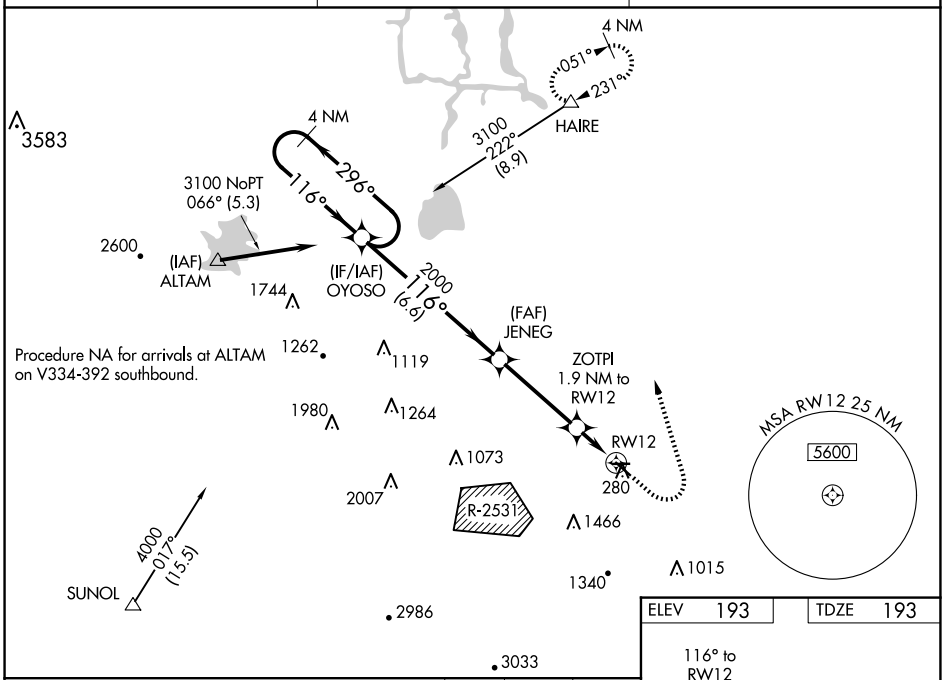

ELEV 193	TDZE 193

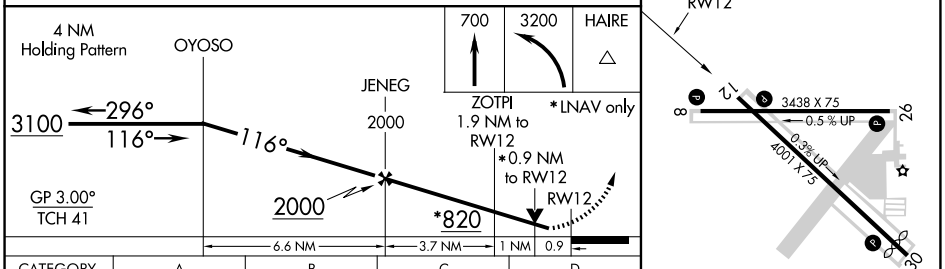

CATEGORY	A	B	C	D
LPV DA	443-⅞ 250 (300-⅞)			NA
LNAV/VNAV DA	447-⅞ 254 (300-⅞)			NA
LNAV MDA	520-1 327 (400-1)			NA
C CIRCLING	580-1 387 (400-1)	660-1 467 (500-1)	660-1½ 467 (500-1½)	NA

MIRL Rwys 8-26 and 12-30 L
REIL Rwys 8, 12, 26 and 30 L

SW-2, 04 SEP 2025 to 02 OCT 2025

SW-2, 04 SEP 2025 to 02 OCT 2025