RNAV (GPS) RWY 1

GIBSON COUNTY (TGC)

WAAS CH 69538 W01A	APP CRS 011°	Rwy ldg 4802 TDZE 358 Apt Elev 358

T A NA

Night landing: Rwy 19 NA. DME/DME RNP-0.3 NA. Helicopter visibility reduction below ¾ SM NA. Obtain local altimeter setting on CTAF; when not received use Jackson Rgnl altimeter setting and increase all MDA 60 feet, increase Circling Cat C visibility ¼ mile.

MISSED APPROACH: Climb to 2600 direct PUYTI and hold.

MEMPHIS CENTER	UNICOM
134.65 316.15	122.8 (CTAF)

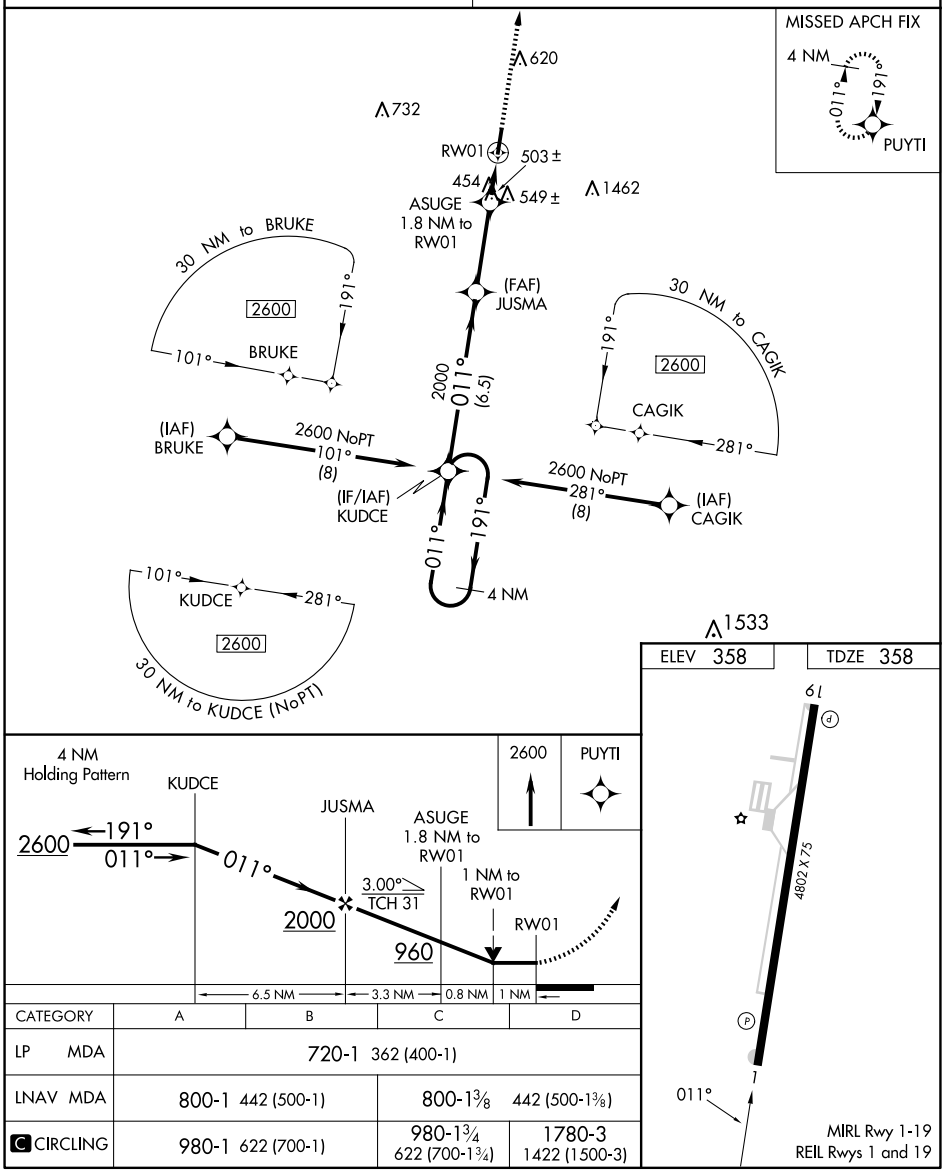

CATEGORY	A	B	C	D
LP MDA	720-1 362 (400-1)			
LNAV MDA	800-1 442 (500-1)		800-1⅜ 442 (500-1⅜)	
C CIRCLING	980-1 622 (700-1)		980-1¾ 622 (700-1¾)	1780-3 1422 (1500-3)

SE-1, 04 SEP 2025 to 02 OCT 2025

SE-1, 04 SEP 2025 to 02 OCT 2025