ILS or LOC RWY 17R
DALLAS-FORT WORTH INTL (DFW)

LOC/DME I-JHZ	APP CRS		17R	17C
111.35	176°	Rwy Ldg	13400	13400
Chan 50(Y)		TDZE	567	562
		Apt Elev	607	607

DME and RADAR required.

Simultaneous approach authorized with Rwy 17L, 18L/R.

Rwy 17R MALSR

Rwy 17C ALSF-2

MISSED APPROACH: Climb on heading 176° to cross EYWEP/RADAR at or below 3000, then climbing right turn to 4000 on TTT VOR/DME R-176 to JASPA/TTT 35 DME and hold.

D-ATIS	LONE STAR APP CON	DFW TOWER	GND CON	CLNC DEL	CPDLC
ARR 123.775 DEP 135.925	127.075	126.55 127.5 EAST 124.15 134.9 WEST	121.65 121.8 EAST 121.85 WEST	128.25	

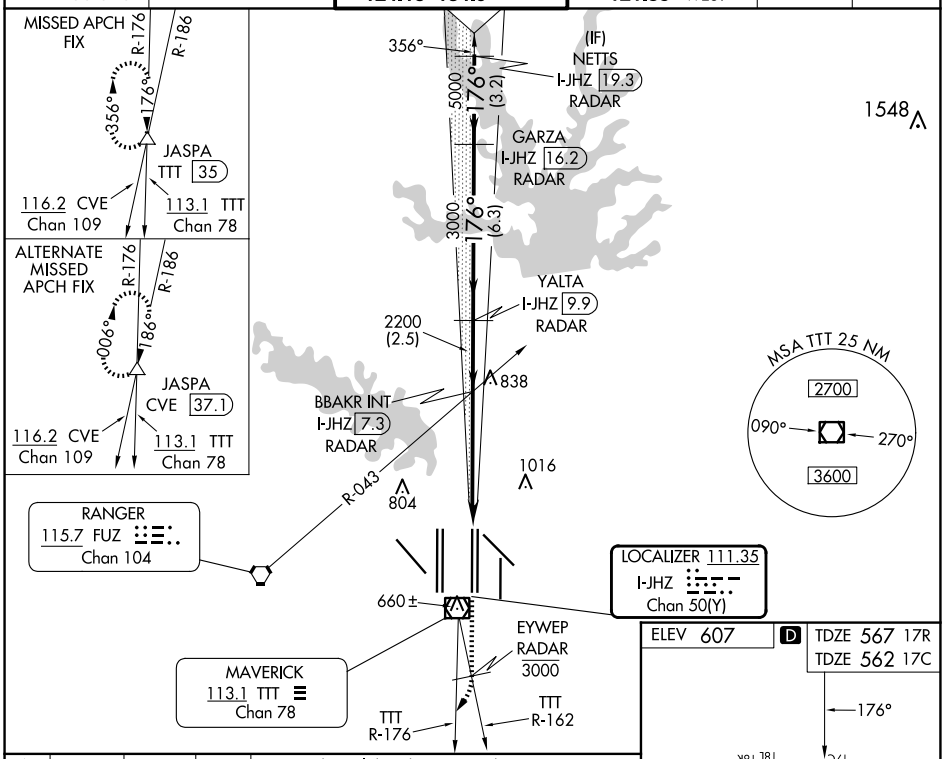

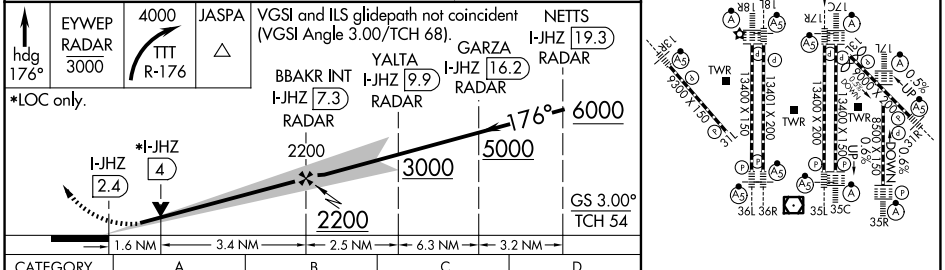

ELEV 607 D TDZE 567 17R TDZE 562 17C

CATEGORY	A	B	C	D
S-ILS 17R	767/18 200 (200-½)			
S-LOC 17R	1140/24 573 (600-½)		1140-1¼ 573 (600-1¼)	
SIDESTEP 17C	1140-1 578 (600-1)		1140-1½ 578 (600-1½)	1140-2 578 (600-2)

HIRL all Rwys
REIL Rwys 13L and 31L
TDZ/CL all Rwys except 13L and 31L

SC-2, 04 SEP 2025 to 02 OCT 2025

SC-2, 04 SEP 2025 to 02 OCT 2025